



# 2026 ESP June I

**Sunday, May 31, 2026**

Class: **696 - Itty Bitty Jumper Open (.60-.65m) II2d**  
**699 - Itty Bitty Jumper Junior/Amateur (.60-.65m) II2d**

Table: II.2.d  
First Round: 1 to 5  
Length: Meters  
Time Allowed: 44 sec

Jump-off: **6-10**  
Length: Meters  
Time Allowed: 44 Sec

## ESP Course Maps



Course Designer: Hector J Loyola (PUR)  
FEI Level 3  
hectorloyola@gmail.com

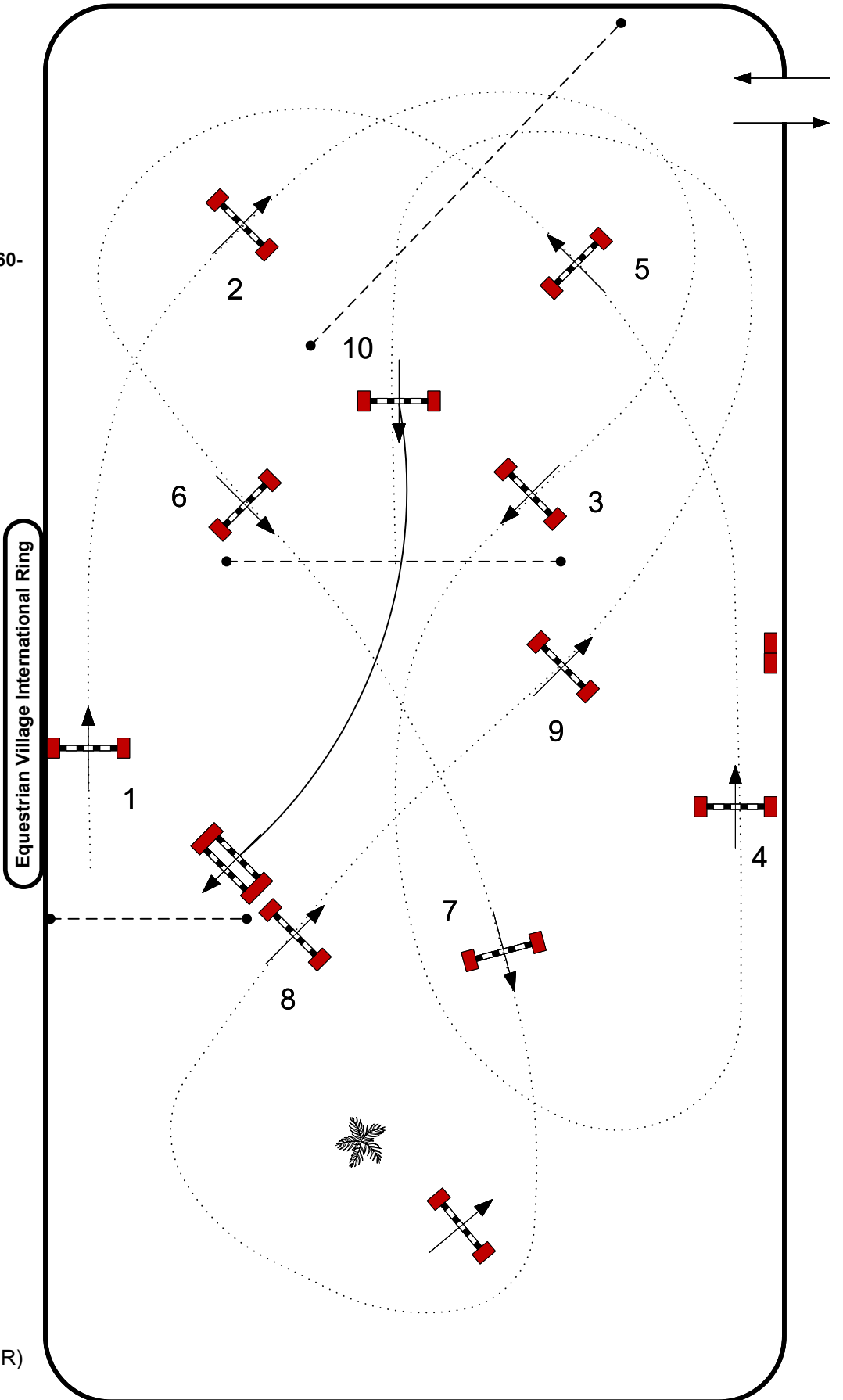



# 2026 ESP June I

**Sunday, May 31, 2026**

- Class: **682 - Pony Jumper II2d**  
**785 - Puddle Jumper Open (.70-.80m) II2d**  
**797 - Puddle Jumper Junior/ Amateur (.70-.80m) II2d**  
**791 - Hopeful Jumper (.85m) II2d**

Table: II.2.d  
 First Round: 1 to 6  
 Length: Meters  
 Time Allowed: 45 sec

Jump-off: 7-12  
 Length: Meters  
 Time Allowed: 45 Sec

## ESP Course Maps



Course Designer: Hector J Loyola (PUR)  
 FEI Level 3  
 hectorloyola@gmail.com

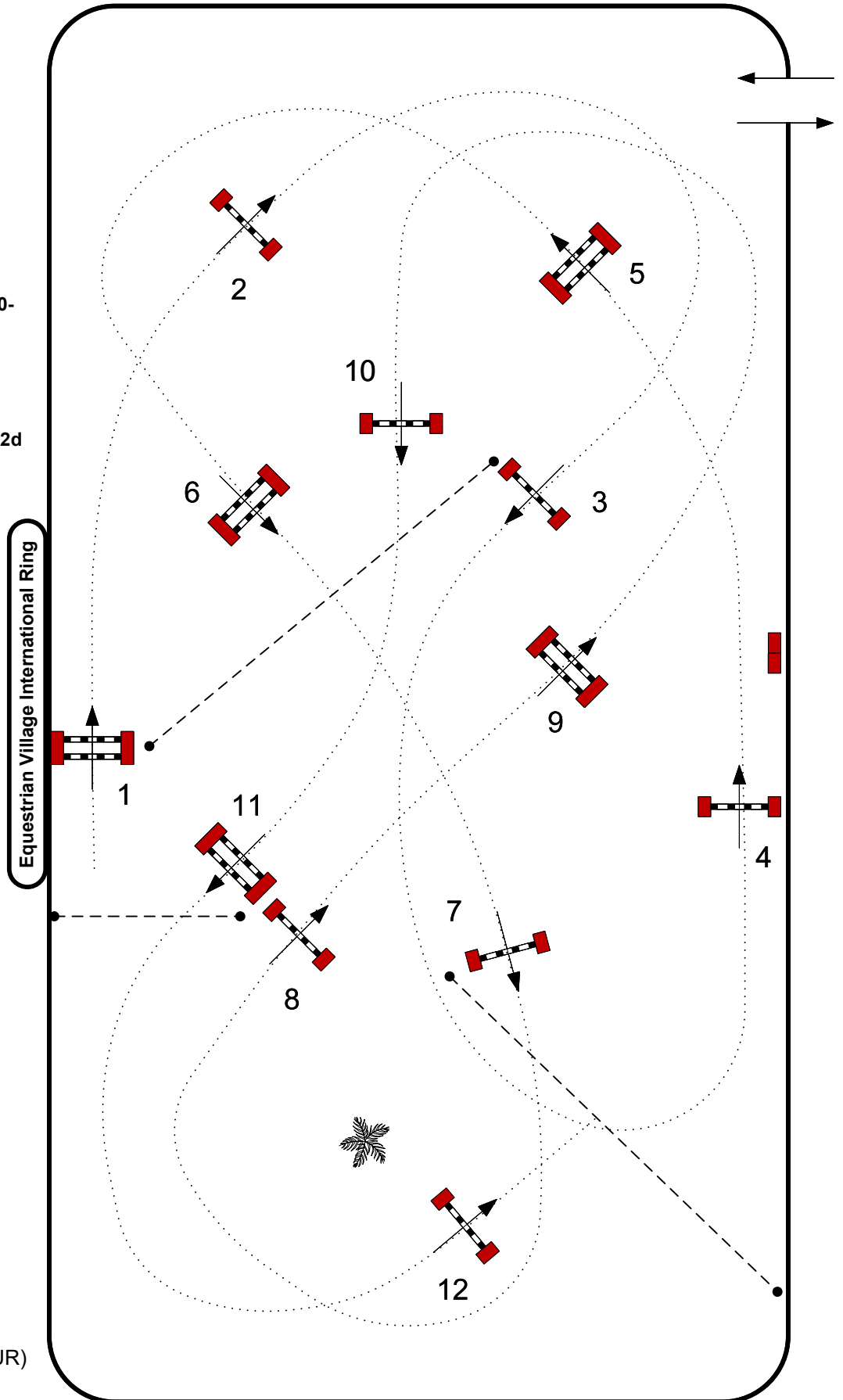



# 2026 ESP June I

Sunday, May 31, 2026

Class: 815 - \$250 .85m Jumper Classic II2b

Table: II.2.b  
First Round: 1 to 10  
Length: Meters  
Time Allowed: 80 sec

Jump-off: 5-6-7-8-9-10  
Length: Meters  
Time Allowed: 40 Sec

## ESP Course Maps



Course Designer: Hector J Loyola (PUR)  
FEI Level 3  
hectorloyola@gmail.com

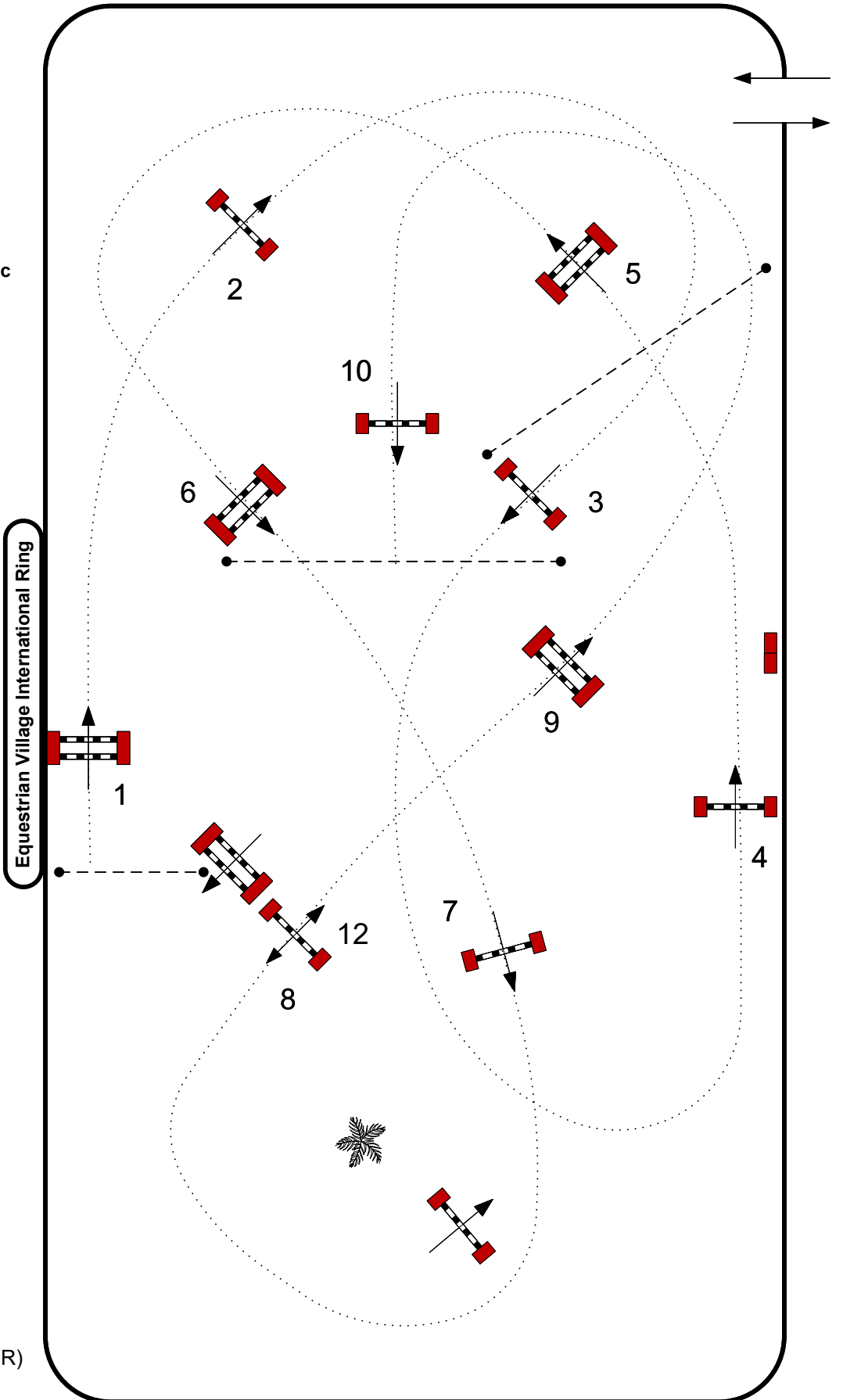



2026 ESP June I

Sunday, May 31, 2026

Class: 753 - Training Jumper (.90m) II2d

Table: II.2.d  
First Round: 1 to 6  
Length: Meters  
Time Allowed: 45 sec

Jump-off: 7-12  
Length: Meters  
Time Allowed: 45 Sec

ESP Course Maps



Course Designer: Hector J Loyola (PUR)  
FEI Level 3  
hectorloyola@gmail.com

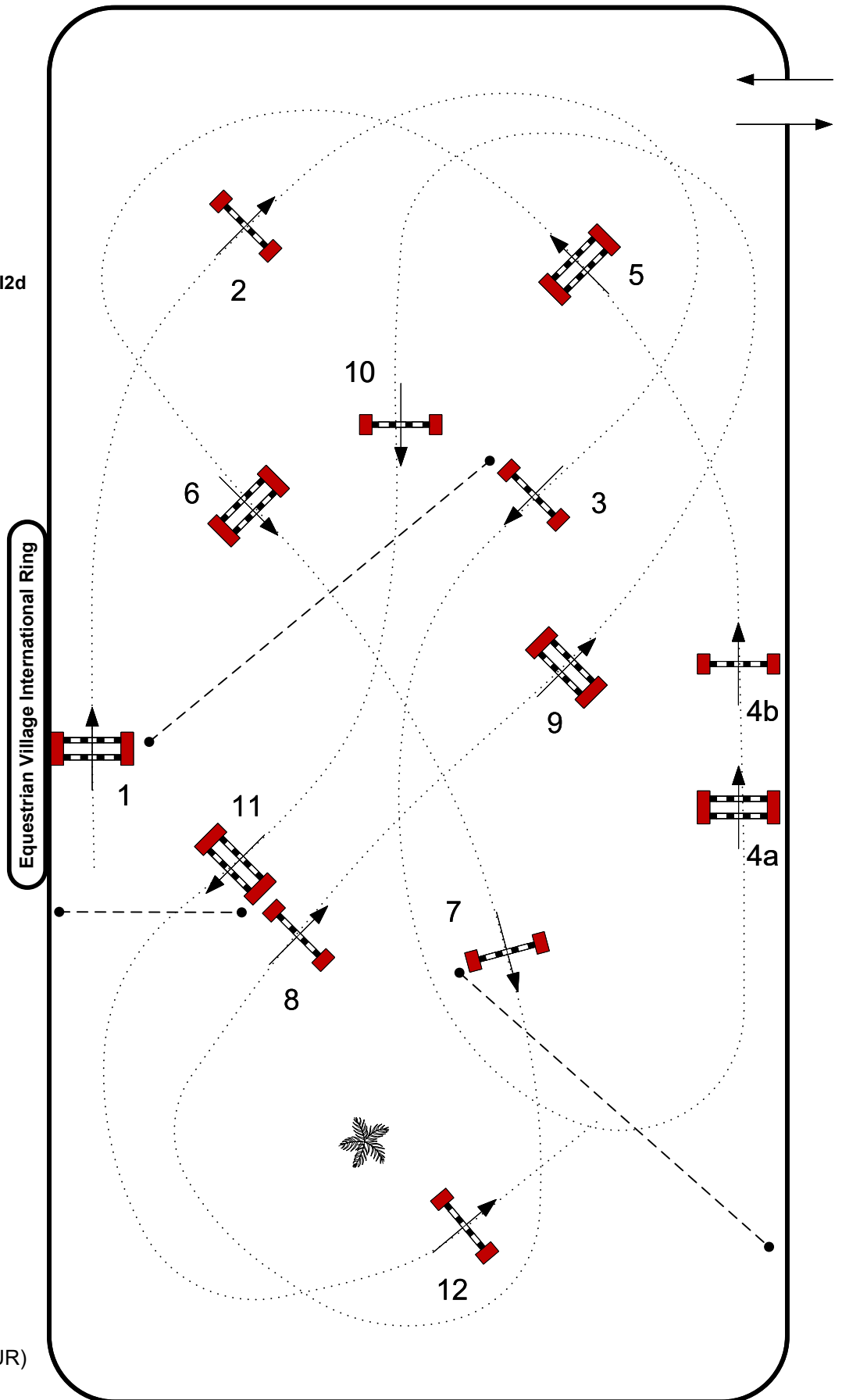



# 2026 ESP June I

Sunday, May 31, 2026

Class: 822 - .90m Young Jumper Table II

827 - 1.0m Young Jumper Table II

Table: II.2.b

First Round: 1 to 10

Length: Meters

Time Allowed: 80 sec

Jump-off:

Length: Meters

Time Allowed: Sec

Equestrian Village International Ring

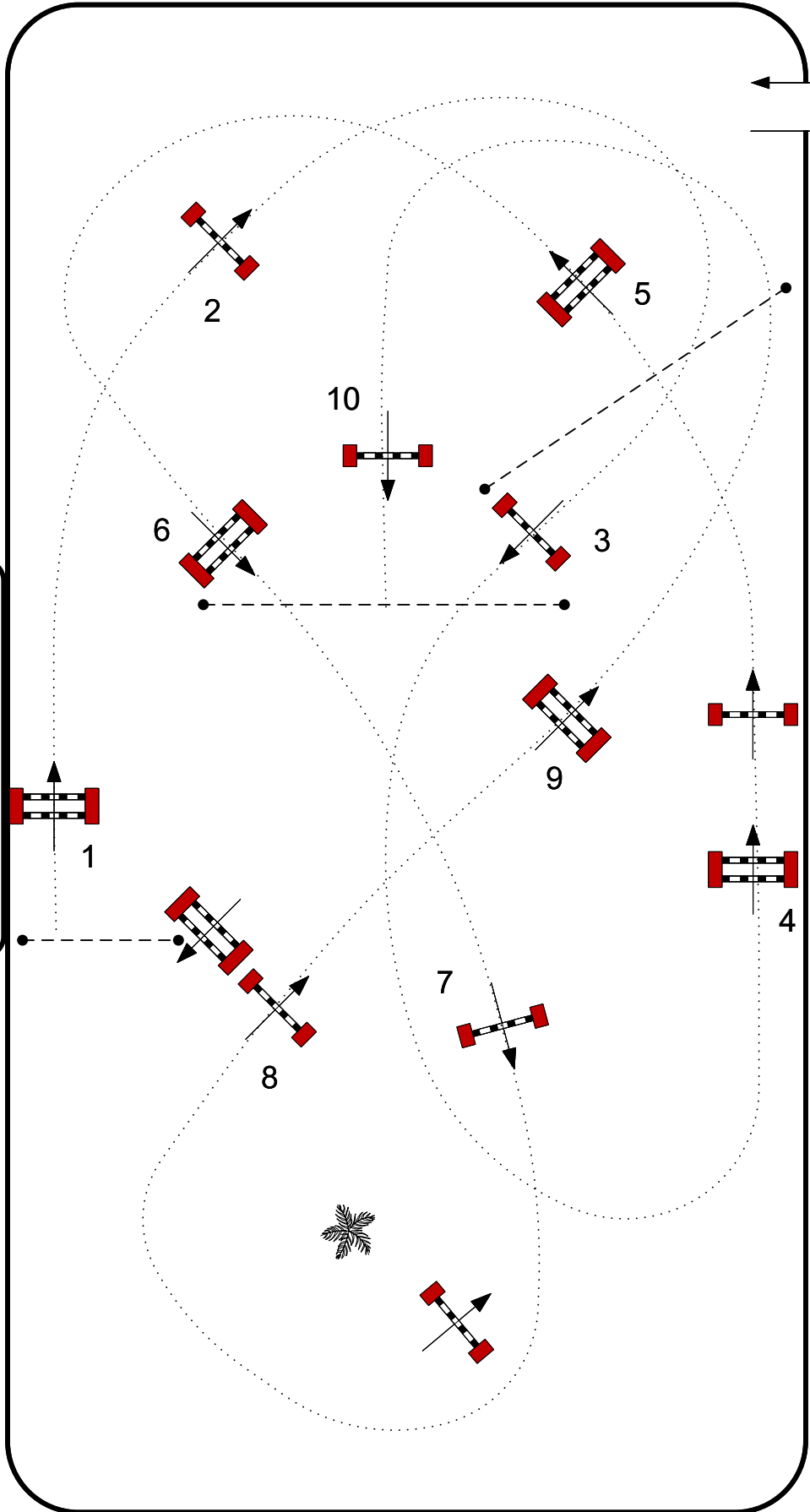

## ESP Course Maps



Course Designer: Hector J Loyola (PUR)  
FEI Level 3  
hectorloyola@gmail.com