

Sunday, May 31 2026

# ESP JUNE 1

723 NAL 1.20m JR/AM Jumper Classic  
842 1.30m Young Jumper  
775 NAL 1.30m JR/AM Jumper Classic

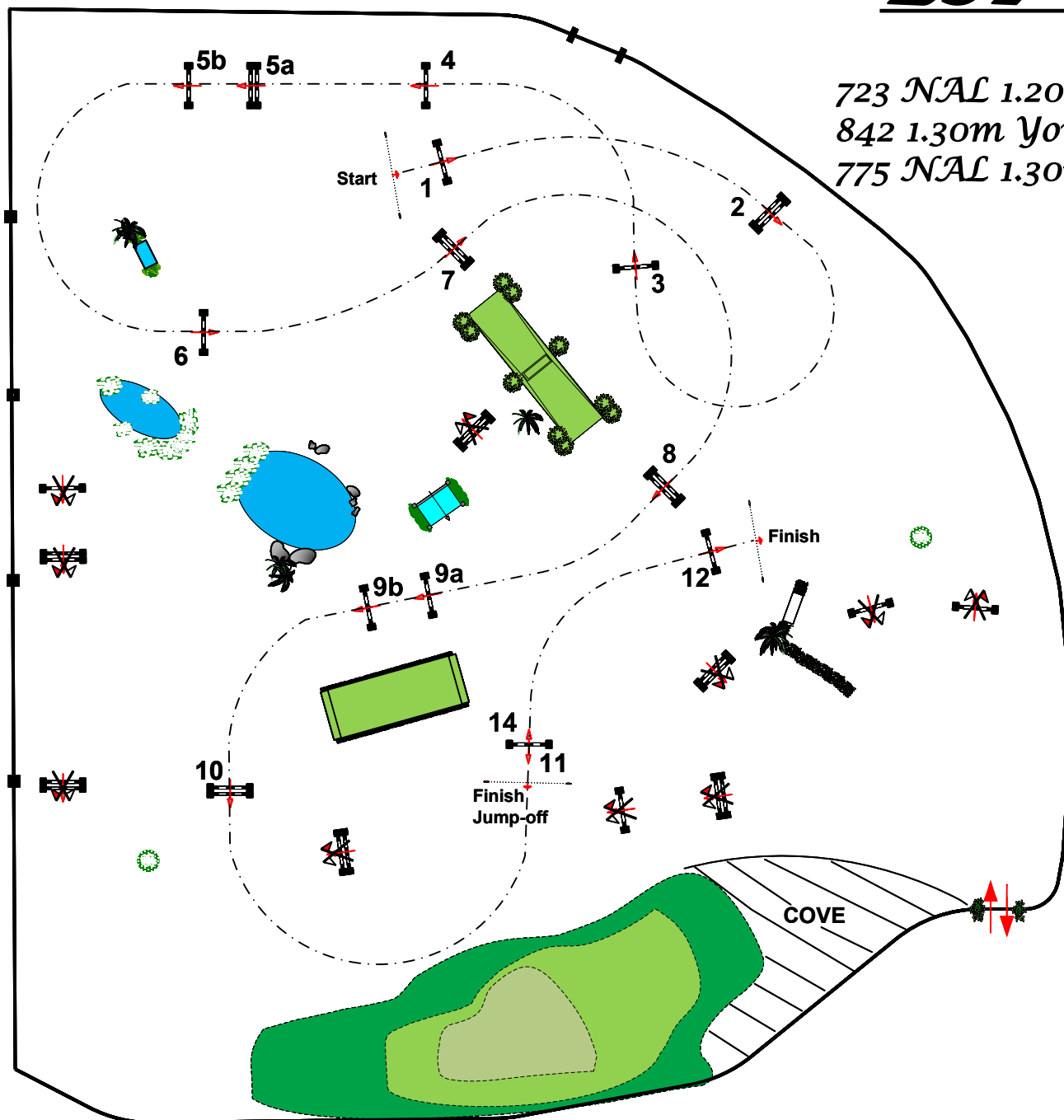

Table: II 2b  
National RG:  
FEI RG / Art.  
Height: m

Speed: 350 m/min  
Length: 485 m  
Time allowed: 84 sec  
Time limit: 168 sec  
Obstacles: 1-12  
Efforts: 14

Jump Off:  
1-2-3-4-7-8-14  
Length: 265 m  
Time allowed: 46 sec  
Time limit: 92 sec

Course Designer :   
Andy Christiansen

ECU



Wellington International

Sunday, May 31 2026

# ESP JUNE 1

712 1.20m Jumper

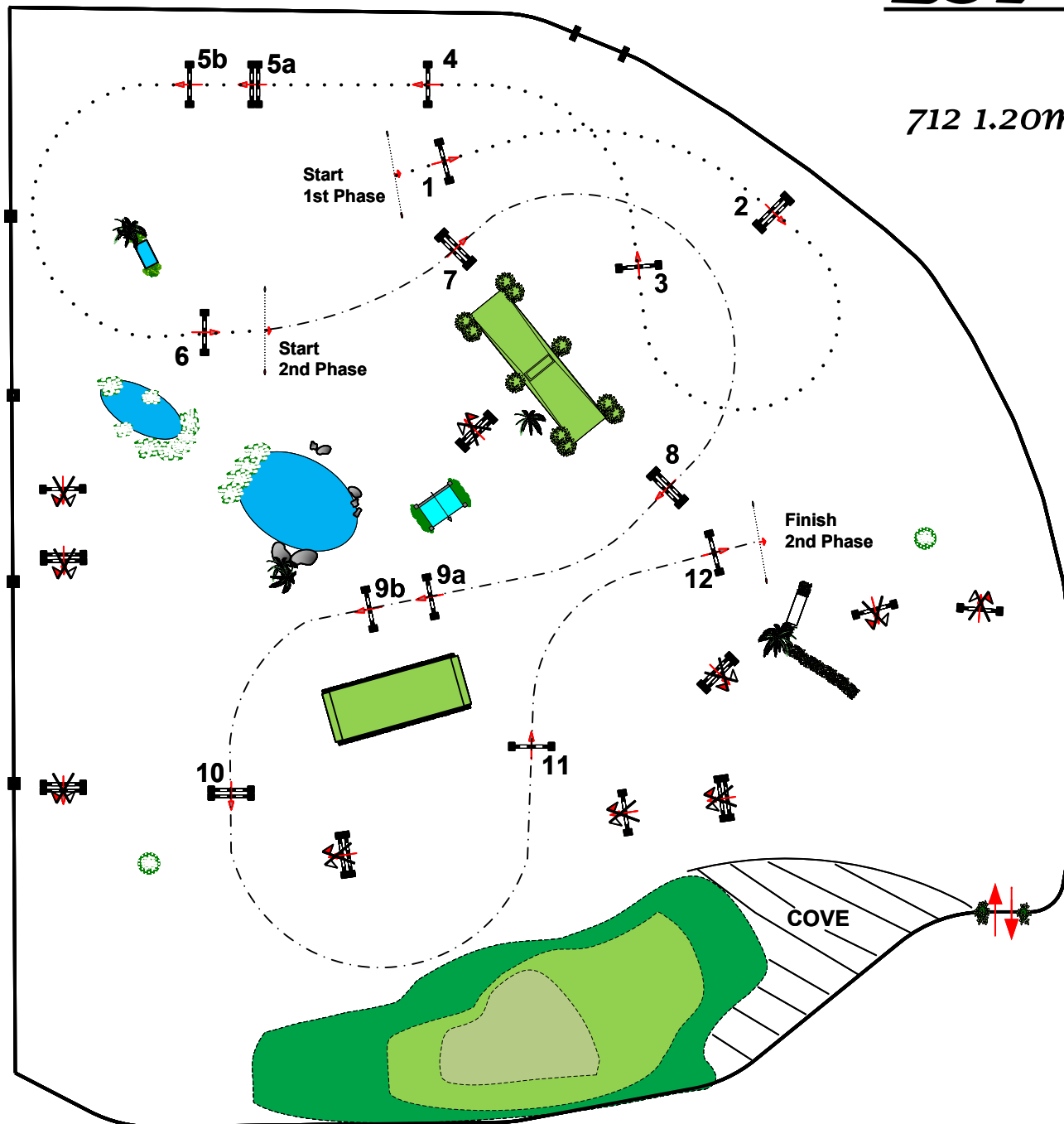

Table: II 2d  
National RG:  
FEI RG / Art.  
Height: m

Speed: 350 m/min  
Length: 255 m  
Time allowed: 44 sec  
Time limit: 88 sec  
Obstacles: 1-6  
Efforts: 7

2<sup>nd</sup> Phase: 7-12  
Length: 265 m  
Time allowed: 46 sec  
Time limit: 92 sec

Course Designer :   
Andy Christiansen

ECU



Wellington International

Sunday, May 31 2026

# ESP JUNE 1

702 1.40m Jumper  
772 1.30m Jumper

Table: II 2d  
National RG:  
FEI RG / Art.  
Height: m

Speed: 350 m/min  
Length: 230 m  
Time allowed: 40 sec  
Time limit: 80 sec  
Obstacles: 1-6  
Efforts: 7

2<sup>nd</sup> Phase: 7-12  
Length: 250 m  
Time allowed: 43 sec  
Time limit: 86 sec

Course Designer :   
Andy Christiansen

ECU



Wellington International

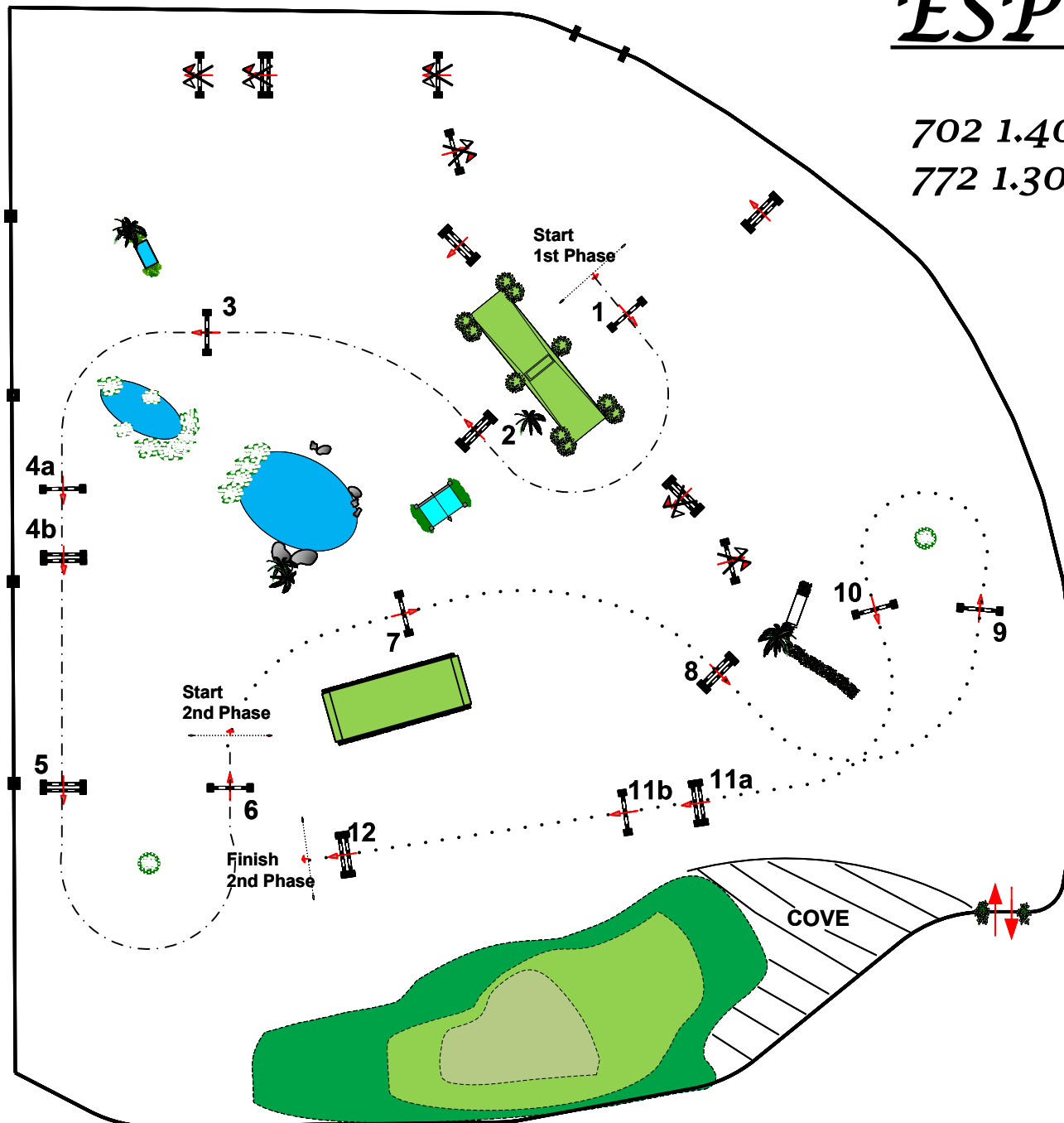

Sunday, May 31 2026

# ESP JUNE 1

## 806 Lemieux Grand Prix

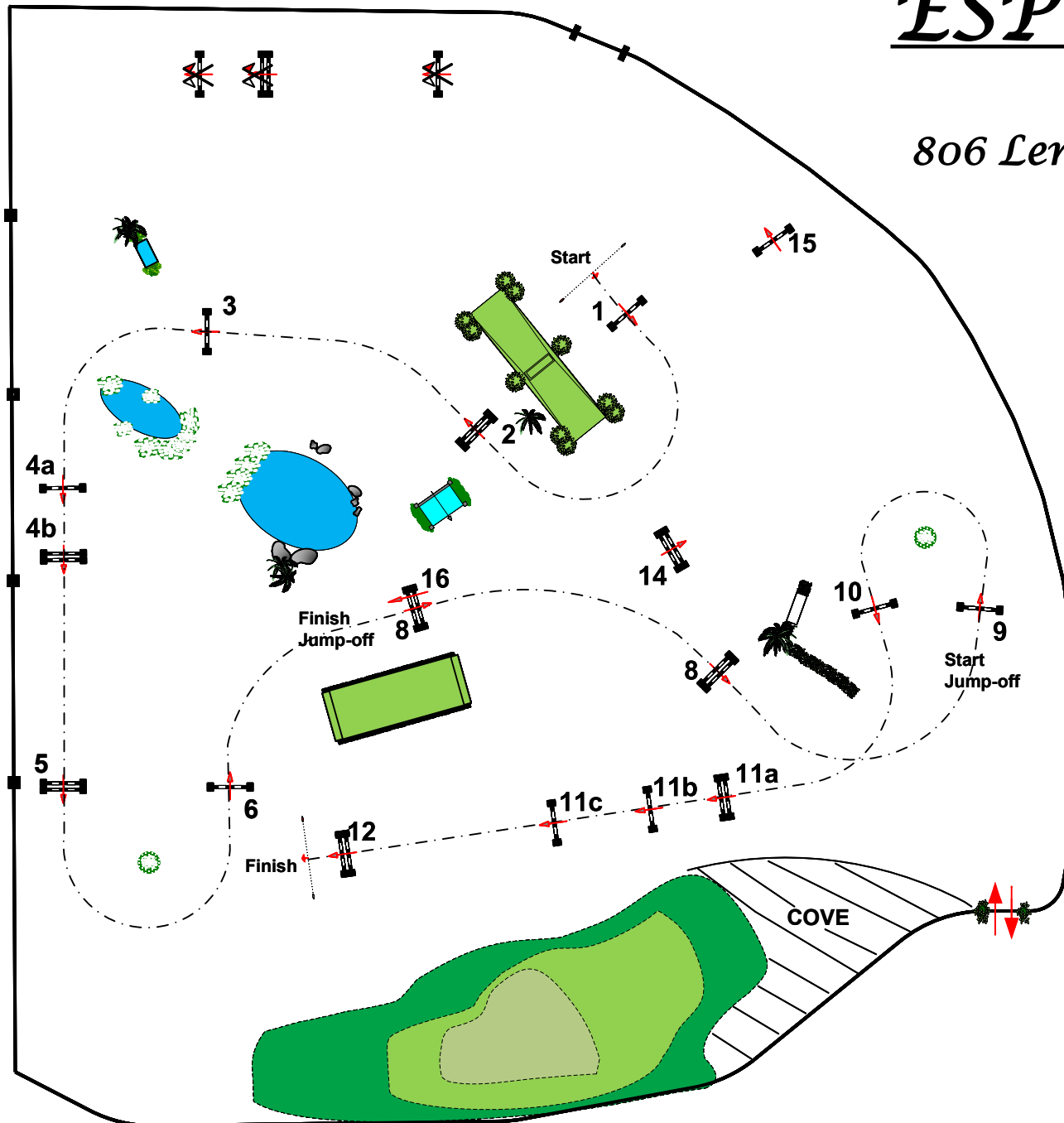

Table: II 2a  
National RG:  
FEI RG / Art.  
Height: 1.40 m

Speed: 375 m/min  
Length: 0 m  
Time allowed: 0 sec  
Time limit: 0 sec  
Obstacles: 1-12  
Efforts: 15

Jump Off:  
9-10-11ab-14-15-1-16  
Length: 290 m  
Time allowed: 47 sec  
Time limit: 94 sec

Course Designer :   
Andy Christiansen

ECU



Wellington International