

# 2026

## WELLINGTON INTERNATIONAL SUMMER SERIES

### PRIZE LIST



#340245

**ESP JUNE EQUITATION DAY #1**  
USEF Channel II Regional Competition  
May 28, 2026

#5029

**ESP JUNE I**  
USEF Channel I National "A" Rated / Jumper 4\*  
May 29-31, 2026

#340247

**ESP JUNE EQUITATION DAY #2**  
USEF Channel II Regional Competition  
June 4, 2026

#7126

**ESP JUNE II**  
USEF Channel I National "A" Rated/Jumper 4\*  
June 5-7, 2026

#307815

**ESP SUMMER II**  
USEF Channel I National "A" Rated/Jumper 4\*  
August 13-16, 2026

#230675

**ESP SUMMER III**  
USEF Channel I National "A" Rated/Jumper 4\*  
August 20-23, 2026

#6371

**ESP LABOR DAY**  
USEF Channel I National "A" Rated/Jumper 4\*  
August 27-30, 2026

#4049

**ESP SEPTEMBER**  
USEF Channel I National "A" Rated / Jumper 4\*  
September 10-13, 2026

#2807

**ESP FLORIDA STATE FALL & REGION 10  
ASPCA/NHSAA MACLAY CHAMPIONSHIP  
THIS NHS ADULT AREA CHAMPIONSHIP  
HAMEL FOUNDATION NHS 3'3"  
CHAMPIONSHIP**  
USEF Channel I National "A" Rated/Jumper 4\*  
September 17-20, 2026

#315415

**RITA & IRISH FLYNN MEMORIAL**  
USEF Channel II Regional "B" Rated/Jumper 3\*  
September 25-27, 2026

5/01/26  
EDITION



# ARTHRAMID<sup>®</sup>



## Unlock Peak Performance: Arthramid<sup>®</sup> for Superior Equine Joint Support

### **A SCIENTIFICALLY PROVEN, LONG-TERM SOLUTION FOR YOUR HORSE'S JOINT HEALTH**

Arthramid<sup>®</sup> isn't just another joint treatment. It's a game changer trusted by top veterinarians, elite riders, and professional horse trainers around the world. Backed by robust research and used in humans, horses, and dogs, Arthramid<sup>®</sup> is part of a global One Health approach to managing joint disease.

### **LASTING RELIEF. TRUSTED RESULTS.**

Designed to treat joint issues like synovitis and osteoarthritis at the source, Arthramid<sup>®</sup> provides safe, sustained support - without the need for frequent re-treatment. Over 80% of horses experience significant improvement that can last up to two years, helping them move better, feel better, and perform at their best.

Ask your vet for more information

Veterinary use only. This device is restricted to use by or on the order of a licensed veterinarian.

[www.arthramid.com](http://www.arthramid.com) | [contact@conturavet.com](mailto:contact@conturavet.com) | 800-689-2909

Copyright ©2025, Manufactured by Contura International Denmark, Marketed in the USA by Contura Vet (USA) Inc., 3401 Mallory Lane, Suite 100, Franklin, TN 37067 USA

# ARTHRAMID<sup>®</sup>

contura  
vet

**EQUESTRIAN SPORT PRODUCTIONS STAFF**

David Burton, Jr., Manager & COO . . . . . Loxahatchee, FL  
 Jennifer Glosson, Secretary. . . . . Wellington, FL  
 Hali Miller, Secretary. . . . . Coral Springs, FL  
 Lenore Brown, Director of Sponsorship . . . . . Wellington, FL  
 Sabrina Bovay, Sponsorship Manager . . . . . Wellington, FL  
 Whitney Stahl, Sponsorship Manager . . . . . Wellington, FL  
 Alicia McLaughlin, Marketing Director . . . . . Wellington, FL  
 Palm Beach Equine Clinic 561-793-1599 (Also closest Surgical Center). . . . . Wellington, FL  
 James Collins, Announcer. . . . . Loxahatchee, FL  
 Nigel Hale, Announcer . . . . . Loxahatchee, FL  
 Leanne Gamboa, Announcer . . . . . Coral Springs, FL  
 Tom Mathews, Announcer. . . . . Wellington, FL  
 Julie Burton, Stabling 561-239-5271 (stabling@wellingtoninternational.com) . . . . . Wellington, FL  
 Tony Bucci, Farrier 401-487-7527 . . . . . Wellington, FL  
 Kathy Tessaro, Ribbons & Awards Coordinator . . . . . Wellington, FL  
 Cassidy Klein, Official Photographer . . . . . Wellington, FL

**SHOWS APPROVED BY:**  
 US EQUESTRIAN FEDERATION  
 SOUTH FLORIDA HUNTER & JUMPER ASSOCIATION  
 CENTRAL FLORIDA HUNTER & JUMPER ASSOCIATION  
 THE MARSHALL & STERLING LEAGUE  
 NORTH AMERICAN LEAGUE

**SHOW OFFICE:**  
 EQUESTRIAN SPORT PRODUCTIONS, LLC  
 13500 SOUTH SHORE BLVD.  
 WELLINGTON, FL 33414  
 561-793-5867  
 FAX: 561-828-3358

**ALL ENTRIES MUST BE COMPLETED ONLINE:**  
[www.wellingtoninternational.com](http://www.wellingtoninternational.com)

Check schedules, results, standings and future shows on the web:  
[WellingtonInternational.com](http://WellingtonInternational.com)



**OFFICIAL HORSE HEALTH CARE SUPPLIER  
 OF THE  
 WELLINGTON INTERNATIONAL  
 ANNUAL SERIES**



**EQUINE**  
 Tack & Nutritional  
[www.equinetan.com](http://www.equinetan.com)

Equine Tack & Nutritional at Wellington International  
 14440 Pierson Road • Wellington, FL 33414

**800-833-8225**

## USEF OFFICIALS

### JUNE EQUITATION DAY #1 • COMP #340245 • MAY 28, 2026 RATED REGIONAL

2025 HUNTER PRIZE MONEY OFFERED: \$0 / PAID: \$0 (EQUITATION ONLY)  
2026 HUNTER PRIZE MONEY OFFERED: \$0 / GUARANTEED \$0 (EQUITATION ONLY)

EQUITATION JUDGE: Scott Fitton of Wellington, FL  
Ronnie Beard of Wellington, FL  
COURSE DESIGNERS: Robert McGregor  
STEWARDS: Lisa Levy of Delray Beach, FL

### JUNE I • COMP #5029 • MAY 29-31, 2026 RATED NATIONAL & LEVEL 4\* JUMPERS

2025 HUNTER PRIZE MONEY OFFERED: \$36,275 / PAID: \$10,830  
2026 HUNTER PRIZE MONEY OFFERED: \$37,275 / GUARANTEED \$5,000

HUNTER & EQUITATION JUDGES: Scott Fitton of Wellington, FL  
Ronnie Beard of Wellington, FL  
Carole Coleman of Wellington, FL  
JUMPER JUDGES: Jason Gates of Tequesta, FL  
Julie Kasle of Wellington, FL  
Tanja Koschnick of Loxahatchee, FL  
Micki Kozich of Wellington, FL  
Casey Martino-Anzalone of Loxahatchee, FL  
JUMPER COURSE DESIGNERS: Hector Loyola & Andy Christiansen, Jr.  
HUNTER COURSE DESIGNERS: Andy Christiansen, Jr. & Robert McGregor  
STEWARDS: Lisa Levy of Delray Beach, FL & Ali DeGowin of Wellington, FL  
SCHOOLING SUPERVISOR: Mesa Hart of Wellington, FL

### JUNE EQUITATION DAY #2 • COMP #340247 • JUNE 4, 2026 RATED REGIONAL

2025 HUNTER PRIZE MONEY OFFERED: \$0 / PAID: \$0 (EQUITATION ONLY)  
2026 HUNTER PRIZE MONEY OFFERED: \$0 / GUARANTEED \$0 (EQUITATION ONLY)

EQUITATION JUDGE: Mark Bone of Wellington, FL  
COURSE DESIGNERS: Robert McGregor  
USEF STEWARDS: Mesa Hart of Wellington, FL

### JUNE II • COMP #7126 • JUNE 5-7, 2026 RATED NATIONAL & LEVEL 4\* JUMPERS

2025 HUNTER PRIZE MONEY OFFERED: \$36,275 / PAID: \$10,570  
2026 HUNTER PRIZE MONEY OFFERED: \$37,275 / GUARANTEED \$5,000

HUNTER & EQUITATION JUDGES: Mark Bone of Wellington, FL  
Casey Martino-Anzalone of Loxahatchee, FL  
JUMPER JUDGES: Jason Gates of Tequesta, FL  
Micki Kozich of Wellington, FL  
Tanja Koschnick of Loxahatchee, FL  
Leslie Pack of Wellington, FL  
Jenny Ross-Koning of Loxahatchee, FL  
JUMPER COURSE DESIGNERS: Hector Loyola & Andy Christiansen, Jr.  
HUNTER COURSE DESIGNERS: Andy Christiansen, Jr. & Robert McGregor  
STEWARDS: Ali DeGowin of Wellington, FL & Lisa Levy of Delray Beach, FL  
SCHOOLING SUPERVISOR: Mesa Hart of Wellington, FL



### SUMMER II • COMP #307815 • AUGUST 13-16, 2026

RATED NATIONAL & LEVEL 4\* JUMPERS

2025 HUNTER PRIZE MONEY OFFERED: \$35,375 / PAID: \$5,000  
2026 HUNTER PRIZE MONEY OFFERED: \$36,375 / GUARANTEED \$5,000

HUNTER & EQUITATION JUDGES: Kevin Eufemia of Palm Harbor, FL  
Mary Eufemia of Palm Harbor, FL  
Casey Martino-Anzalone of Loxahatchee, FL (Breeding Judge)  
JUMPER JUDGES: Leanne Gamboa of Coral Springs, FL  
Jason Gates of Tequesta, FL  
Julie Kasle of Wellington, FL  
Tanja Koschnick of Loxahatchee, FL  
Casey Martino-Anzalone of Loxahatchee, FL  
Liliana Rivera of Wellington, FL  
Jenny Ross-Koning of Loxahatchee, FL  
Hector Loyola & Andy Christiansen, Jr.  
JUMPER COURSE DESIGNERS: Andy Christiansen, Jr. & Robert McGregor  
HUNTER COURSE DESIGNERS: Andy Christiansen, Jr. & Robert McGregor  
STEWARDS: Lisa Levy of Delray Beach, FL & Mesa Hart of Wellington, FL  
SCHOOLING SUPERVISOR: Ali DeGowin of Wellington, FL

### SUMMER III • COMP #230675 • AUGUST 20-23, 2026 RATED NATIONAL & LEVEL 4\* JUMPERS

2025 HUNTER PRIZE MONEY OFFERED: \$36,275 / PAID: \$5,960  
2026 HUNTER PRIZE MONEY OFFERED: \$37,275 / GUARANTEED \$5,000

HUNTER & EQUITATION JUDGES: O. King Hackley III of Wellington, FL (Breeding Judge)  
Bob Crandall of Wellington, FL  
JUMPER JUDGES: Jason Gates of Tequesta, FL  
Casey Martino-Anzalone of Loxahatchee, FL  
Liliana Rivera of Wellington, FL  
Julie Kasle of Wellington, FL  
Tanja Koschnick of Loxahatchee, FL  
Micki Kozich of Wellington, FL  
Hector Loyola & Andy Christiansen, Jr.  
JUMPER COURSE DESIGNERS: Andy Christiansen, Jr. & Robert McGregor  
HUNTER COURSE DESIGNERS: Andy Christiansen, Jr. & Robert McGregor  
STEWARDS: Ali DeGowin of Wellington, FL & Mesa Hart of Wellington, FL  
SCHOOLING SUPERVISOR: Lisa Levy of Delray Beach, FL

### LABOR DAY • COMP #6371 • AUGUST 27-30, 2026 RATED NATIONAL & LEVEL 4\* JUMPERS

2025 HUNTER PRIZE MONEY OFFERED: \$36,275 / PAID: \$6,780  
2026 HUNTER PRIZE MONEY OFFERED: \$37,275 / GUARANTEED \$5,000

HUNTER & EQUITATION JUDGES: Jennifer Bliss of Wellington, FL  
Bobby Dryer of Ocala, FL (Breeding Judge)  
JUMPER JUDGES: Jason Gates of Tequesta, FL  
Julie Kasle of Wellington, FL  
Tanja Koschnick of Loxahatchee, FL  
Casey Martino-Anzalone of Loxahatchee, FL  
Liliana Rivera of Wellington, FL  
Jenny Ross-Koning of Loxahatchee, FL  
Hector Loyola & Andy Christiansen, Jr.  
JUMPER COURSE DESIGNERS: Andy Christiansen, Jr. & Robert McGregor  
HUNTER COURSE DESIGNERS: Andy Christiansen, Jr. & Robert McGregor  
STEWARDS: Lisa Levy of Delray Beach, FL & Ali DeGowin of Wellington, FL  
SCHOOLING SUPERVISOR: Mesa Hart of Wellington, FL



**SEPTEMBER • COMP #4049 • SEPTEMBER 10-13, 2026**

**RATED NATIONAL & LEVEL 4\* JUMPERS**

2025 HUNTER PRIZE MONEY OFFERED: \$36,275 / PAID: \$11,545

2026 HUNTER PRIZE MONEY OFFERED: \$37,275 / GUARANTEED \$5,000

**HUNTER & EQUITATION JUDGES:** Leslie Pack of Wellington, FL  
Ginny Edwards of Wellington, FL

**JUMPER JUDGES:** Jason Gates of Tequesta, FL  
O. King Hackley III of Wellington, FL  
Tanja Koschnick of Loxahatchee, FL  
Casey Martino-Anazlone of Loxahatchee, FL  
Liliana Rivera of Wellington, FL  
Jenny Ross-Koning of Loxahatchee, FL

**JUMPER COURSE DESIGNERS:** Lewis Pack, Andy Christiansen, Jr. & Hector Loyola

**HUNTER COURSE DESIGNERS:** Lewis Pack, Robert McGregor & Andy Christiansen, Jr.

**STEWARDS:** Lisa Levy of Delray Beach, FL & Mesa Hart of Wellington, FL

**SCHOOLING SUPERVISOR:** Ali DeGowin of Wellington, FL & Jimmy Kovacs of Deland, FL

**FLORIDA STATE FALL • COMP #2807 • SEPTEMBER 17-20, 2026**

**ASPCA/NHSAA MACLAY CHAMPIONSHIP**

**RATED NATIONAL & LEVEL 4\* JUMPERS**

2025 HUNTER PRIZE MONEY OFFERED: \$36,275 / PAID: \$13,675

2026 HUNTER PRIZE MONEY OFFERED: \$37,275 / GUARANTEED \$5,000

**HUNTER & EQUITATION JUDGES:** Jennifer Bauersachs of Wellington, FL  
Caitlin White of Wellington, FL  
Keri Kampsen of Wellington, FL  
Casey Martino-Anzalone of Loxahatchee, FL (Breeding Judge)

**JUMPER JUDGES:** Leanne Gamboa of Coral Springs, FL  
Jason Gates of Tequesta, FL  
Tanja Koschnick of Loxahatchee, FL  
Casey Martino-Anzalone of Loxahatchee, FL  
Liliana Rivera of Wellington, FL  
Jenny Ross-Koning of Loxahatchee, FL

**JUMPER COURSE DESIGNERS:** Hector Loyola & Andy Christiansen, Jr

**HUNTER COURSE DESIGNERS:** Andy Christiansen, Jr. & Robert McGregor

**STEWARDS:** Ali DeGowin of Wellington, FL & Lisa Levy of Delray Beach, FL

**SCHOOLING SUPERVISOR:** Mesa Hart of Wellington, FL & Jimmy Kovacs of Deland, FL

**RITA & IRISH MEMORIAL • COMP #315415 • SEPTEMBER 25-27, 2026**

**RATED REGIONAL I & LEVEL 3\* JUMPERS**

2025 HUNTER PRIZE MONEY OFFERED: \$13,200 / PAID: \$3,429

2026 HUNTER PRIZE MONEY OFFERED: \$13,200 / GUARANTEED \$0

**HUNTER & EQUITATION JUDGES:** Elizabeth Pandich of Wellington, FL  
Susan Tuccianardi of Wellington, FL

**JUMPER JUDGES:** Jason Gates of Tequesta, FL  
Julie Kastle of Wellington, FL  
Tanja Koschnick of Loxahatchee, FL  
Casey Martino-Anzalone of Loxahatchee, FL  
Jenny Ross-Koning of Loxahatchee, FL

**JUMPER COURSE DESIGNERS:** Hector Loyola & Samantha Burger

**HUNTER COURSE DESIGNERS:** Sementa Burger & Robbie McGreggor

**STEWARDS:** Ali DeGowin of Wellington, FL & Mesa Hart of Wellington, FL

**SCHOOLING SUPERVISOR:** Lisa Levy of Delray Beach, FL



# Technology to Manage Your Barn



**Horcery**  
Authorized Installer

## Automatic AI Clips



## Detailed Metrics



- Behavior Monitoring
- Human Interaction
- Custom Alerts

# and Protect Your Business



## Whole Building Security

**561-249-4511**

**sales@cctvagent.com—cctvagent.com**

# THANK YOU TO OUR 2026 WELLINGTON INTERNATIONAL SUMMER SERIES SPONSORS

- 4EVER YOUNG
- ARTHRAMID
- BAINBRIDGE COMPANIES LLC
- BULLSEYE HORSE TRANSPORTATION
- CCTV AGENT
- DECHRA
- DOVER SADDLERY
- ELITE HORSE TRANSPORT
- EQUINE TACK & NUTRITIONALS
- FLAGLER INSURANCE
- FLORIDA COAST EQUIPMENT
- HAIG LANDSCAPE
- HEMP BEDDING
- HORSEWARE IRELAND
- IDA DEVELOPMENT
- JTWG INC.
- LEMIEUX
- NUTRENA
- OMEGA ALPHA

- PALM BEACH EQUINE CLINIC
- PARLANTI
- PERFECT PRODUCTS
- PILATES ROCKS
- PROELITE
- RINGSIDE HEALTH
- SCORE AT THE TOP
- STEPHANIE SCHWED, CORCORAN
- VAULT INSURANCE



## ESP JUNE I & II EQUITATION & JUNE I & II SHOW SCHEDULES

**Thursday**  
**Hunter Ring #1 - Hunter Schooling: 9:00AM-3:00PM**  
 3'6" Hunter (8 Horses Max At A Time) 9:00-10:00AM  
 3'3" Hunter (8 Horses Max At A Time) 10:00-11:00AM  
 3' Hunter (8 Horses Max At A Time) 11:00-12:00 PM  
*Drag Break 12:00-12:10pm*  
 2'9" Hunter (8 Horses Max At A Time) 12:10-1:25 PM  
 2'6" Hunter (8 Horses Max At A Time) 1:30-3:00 PM

**Hunter Ring #2 - Hunter Schooling: 9:00AM-3:00PM**  
 2'9"- 2'6" Hunter (8 Horses Max At A Time) 9:00-11:00AM  
 2'6"- 2'3" Hunter (8 Horses Max At A Time) 11:00-1:00PM  
 2'3"- 2' Hunter (8 Horses Max At A Time) 1:00-2:00PM  
 18" - Cross Rail (8 Horses Max At A Time) 2:00- 3:00PM

**Equestrian Village Covered - 9 AM-1:15 PM**  
 1.15-1.20m (8 Horses Max At A Time) 9:00-10:15AM  
 1.05-1.10m (8 Horses Max At A Time) 10:20-11:35AM  
 .95-1.00m (8 Horses Max At A Time) 11:35-12:40PM  
*Drag Break 12:40-12:55PM*

**Begin Equitation @ 1:15PM**  
 581 WIHS Jumper Phase  
 590 Platinum Perf. USEF Talent Search 1\*  
 545 USHJA Junior Jumping Seat Medal 3'3"  
 546 USHJA Amateur Jumping Seat Medal 3'3"  
 530 The Hamel Foundation NHS 3'3" Medal  
 535 USHJA Hunt Seat Medal 3'3"  
 550 Dover Saddlery USEF Medal  
 570 ASPCA Maclay  
 585 NCEA Junior Hunt Seat Medal  
 555 THIS Children's Medal  
 565 Ariat Adult Medal  
 525 Flat SFHJA Junior Medal Flat Phase  
 527 Flat SFHJA Adult Medal Flat Phase  
 529 M&S Children's Medal  
 531 M & S Adult Medal  
 560 NHS THIS Adult Medal  
 575 USEF Adult Equitation 3'3"

**Equestrian Village International - 9:00 AM**  
 .70 to .80m (8 Horses Max At A Time) 9:00-10:00AM  
 .90 to .95m (8 Horses Max At A Time) 10:00-11:00AM  
 1.0m (8 Horses Max At A Time) 11:00-12:00PM  
 1.05m (8 Horses Max At A Time) 12:10-1:10PM  
*Drag 1:10-1:25PM*  
 1.10-1.15 (8 Horses Max At A Time) 1:25-2:25PM  
 1.20-1.30 (8 Horses Max At A Time) 2:30-3:30PM

**Friday**  
**Derby Field - 8:00 AM**  
 770 1.30m Open Jumper II2.1  
 840 1.30m Young Jumper II Zycosan  
 773 1.30m Junior/Amateur Jumper II2.1 Arthramid  
 807 \$10,000 Bainbridge Companies  
 Open Stake 1.40m II2b  
 714 1.25m Jumper II2.1

**Equestrian Village International Arena - After Derby Field**  
 750 Training Jumper (.90m) II2d  
 820 .90m Young Jumper Table II Zycosan  
 790 Hopeful Jumper (.85m) II2d CCTV Agent  
 783 Puddle Jpr Open (.70-.80m) II2d Equine Tack  
 795 Puddle Jpr Jr/Am (.70-.80m) II2d Equine Tack  
 1001 Mulligan  
 Build/ Drag Back # Schooling till 4:30 PM

**Van Kampen Covered Arena - 8:00 AM**  
 710 1.25m Open Jumper II2.1 Haig Landscape  
 787 1.20m Open Jumper II2d Ringside Health  
 835 1.20m Young Jumper II2d Zycosan  
 720 1.20 Jr/Am Jumper II,2d  
 744 1.15m Open Jumper II2d Omega Alpha  
 715 1.10m Open Jumper II2d  
 830 1.10m Young Jumper Table II Zycosan  
 740 1.10m Junior Jumper II2d Score at the Top  
 760 1.10m Amateur Jumper II2d Score at the Top  
 780 Training Jumper (1.0m) II2d  
 825 1.0m Young Jumper Table II Zycosan  
 747 TAKE2 Thoroughbred Jumper (1.0m) II2d  
 737/765 1.0m Junior/Amateur II2d Bullseye HT  
 751 Training Jumper (.90m) II2d  
 1002 Mulligan  
 Build/ Drag Back # Schooling till 4:30 PM

**Friday Cont.**  
**Hunter Ring #1 - 8:00 AM**  
 251 Green Conformation Model  
 260 High Performance Conformation Model  
 207 Add Back Hunter (Open to 162)  
 253/254 Green Conformation Hunter  
 252 Green Conformation Hunter U/S  
 262/263 High Performance Conformation  
 261 High Performance Conformation U/S  
 267/268 High Performance Hunter Zycosan  
 266 High Performance U/S Zycosan  
 247/248 3'9" Green Hunter  
 246 3'9" Green Hunter U/S  
 382/383 Performance Hunter 3'6"  
 381 Performance 3'6" U/S  
 242/243 3'6" Green Hunter  
 241 3'6" Green Hunter U/S  
 918 \$1,000 GIP 3'6"- 3'9" Stake  
 387/388 Performance Hunter 3'3"  
 386 Performance 3'3" U/S  
 372/373 3'3" Green Hunter  
 371 3'3" Green Hunter U/S  
 171/172 Young Hunter 3'3" (7YO & Under)  
 170 Young Hunter 3'3" U/S (7YO & Under)  
 166/167 Young Hunter 3' (6YO & Under)  
 165 Young Hunter 3' U/S (6YO & Under)  
 202/203 3' Green Hunter  
 201 3' Green Hunter U/S  
**915 \$1,000 GIP 3'- 3'3" Stake**  
 222/223 USHJA Hunter 3' Perfect Products  
*(Run with TB/ Pinned separately)*  
 217/218 Take2 Thoroughbred 3' (Pinned separately)  
 221 USHJA Hunter 3' U/S Perfect Products  
 161/162 Young Hunter 2'9" (5YO & Under)  
 160 Young Hunter 2'9" U/S (5YO & Under)  
 515 15-17 Eq Flat  
 516/517 15-17 Eq O/F 3'  
 580 WIHS Hunter Phase Score at the Top  
 518 Adult Amateur Equitation Flat  
 519/520 Adult Amateur Equitation 3' O/F  
 1003 Mulligan  
 Build/ Drag Back # Schooling till 4:30 PM

**Hunter Ring #2 - 8:00AM**  
 656 Warm Up (Open to 178)  
 126/127 USHJA Hunter 2'9 First Year  
 187/188 USHJA Hunter 2'9"  
 125 USHJA Hunter 2'9" First Year U/S  
 186 USHJA Hunter 2'9" U/S  
 121/122 USHJA Hunter 2'6" First Year  
 232/233 USHJA Hunter 2'6" Elite Horse Transport  
 120 USHJA Hunter 2'6" First Year U/S  
 231 USHJA Hunter 2'6" U/S Elite Horse Transport  
 116/117 USHJA Hunter 2'3" First Year  
 182/183 USHJA Hunter 2'3" 4Ever Young  
 115 USHJA Hunter 2'3" First Year U/S  
 181 USHJA Hunter 2'3" U/S 4Ever Young  
 111/112 USHJA Hunter 2' First Year  
 177/178 USHJA Hunter 2' 4Ever Young  
 110 USHJA Hunter 2' First Year U/S  
 176 USHJA Hunter 2' U/S 4Ever Young  
 512 12-14 Equitation Flat  
 513/514 12-14 Equitation 2'6"  
 509 Equitation 11 & Under Flat  
 510/511 Equitation 11 & Under 2'3"  
 101 Hunter Breeding Yearlings  
 102 Hunter Breeding 2 Year Olds  
 103 Hunter Breeding 3 Year Olds  
 100 Best Young Horse  
 105 Pony Hunter Breeding Yearlings  
 106 Pony Hunter Breeding 2 Year Olds  
 107 Pony Hunter Breeding 3 Year Olds  
 104 Best Young Pony  
 Back # Schooling till 3:00 PM

**Not Before 3PM**  
 526 Flat SFHJA Pony Medal Flat Phase  
 540 USEF Pony Medal  
 541 WIHS Pony Medal  
 1004 Mulligan

**Friday Cont.**  
**Derby Annex- 30 minutes after Hunter Ring #2**  
**Completion (Weather permitting)**  
 Open Flatting Derby Horses Only 10:00 am- 11:30 am  
 Hand walk and walking 11:00 am- till 30 Min prior  
 920 \$2,700 National Hunt & Go Hunter Derby  
 Presented by Parlanti

**Saturday**  
**Derby Field - 8:00 AM**  
 808 \$5,000 1.35 Open Jumper Classic II2b  
 June 1: Omega Alpha  
 June 2: Hemp Bedding  
 701 1.40m Open Jumper II2b Bainbridge Companies  
 771 1.30m Open Jumper II2b  
 841 1.30m Young Jumper II2b Zycosan  
 774 1.30m Junior/Amateur Jumper II2b Arthramid  
 711 1.25m Open Jumper II2b Haig Landscape

**Equestrian Village International Arena - After first Jumper**  
 694 Itty Bitty Open (No Comb/Oxers) (.60-.65) II  
 697 Itty Bitty Jr/Am (No Comb/Oxers) (.60-.65) II  
 695 Itty Bitty Open (No Comb/Oxers) (.60-.65) II2b  
 698 Itty Bitty Jr/Am (No Comb/Oxers) (.60-.65) II2b  
 680 Pony Jumper (II)  
 Lrg .80-.85/ Med .70-.75/ Sm .60-.65  
 681 WIHS Pony Jumper (II2b)  
 Lrg .80-.85/ Med .70-.75/ Sm .60-.65  
 784 Puddle Jpr Open (.70-.80m) II2b Equine Tack  
 796 Puddle Jpr Jr/Am (.70-.80m) II2b Equine Tack  
 792 Hopeful (.85m) II2b CCTV Agent  
 752 Training Jumper (.90m) II2b  
 821 .90m Young Jumper Table II Zycosan  
 1005 Mulligan

**Van Kampen Covered Arena 8:00 AM**  
 Open flatting till 7:15 am  
 781 Training Jumper (1.0m) II2b  
 826 1.0m Young Jumper Table II Zycosan  
 748 TAKE 2 Thoroughbred Jumper (1.0m) II2b  
 738/766 1.0m Junior/Amateur Jumpers II2b Bullseye HT  
 716 1.10m Open Jumper II2b  
 831 1.10m Young Jumper Table II Zycosan  
 741 1.10m Junior Jumper II2b Score at the Top  
 761 1.10m Amateur Jumper II2b Score at the Top  
 802 \$1,500 NAL 1.10m Jr/Am Classic II2b SATTI  
 745 Hopeful (.85m) II2b CCTV Agent  
 788 1.20m Open Jumper II2b Ringside Health  
 836 1.20m Young Jumper II2b Zycosan  
 769 1.30m Open Jumper II2b  
 722 1.20m Junior/Amateur Jumper II2b  
 581 WIHS Jumper Phase Score at the Top  
 545 USHJA Junior Jumping Seat Medal 3'3"  
 546 USHJA Amateur Jumping Seat Medal 3'3"  
 590 Platinum Perf. USEF Talent Search 1\*  
 1006 Mulligan

# ESP JUNE I & II EQUITATION & JUNE I & II SHOW SCHEDULES

**Saturday Cont.**

**Hunter Ring #1 - 8:00AM**

208	Add Back Hunter (Open to 205)
389/390^	Performance Hunter 3'3"
384/385^	Performance Hunter 3'6"
244/245^	3'6" Green Hunter
255/256^	Green Conformation Hunter
249/250^	3'9" Green Hunter
264/265	High Performance Conformation Hunter
269/270^	High Performance Hunter Zycosan
374/375	3'3" Green Hunter
204/205	3' Green Hunter
658	Warm Up (Open to 190) *Not Open W/ Medals*
224/225	USHJA Hunter 3' (Run w/ TB) <u>Perfect Products</u>
219/220	Take2 Thoroughbred Hunter (Pinned separately)
216	Take2 Thoroughbred Hunter U/S
163/164	Young Hunter 2'9" (5YO & Under)
168/169	Young Hunter 3' (6YO & Under)
173/174	Young Hunter 3'3" (7YO & Under)
128/129	USHJA Hunter 2'9" First Year
189/190	USHJA Hunter 2'9"
209**	Add Back Hunter (Open to 343)
277/278*	Amateur Owner 3'6" 36+ <u>Hemp Bedding</u>
276	Amateur Owner 3'6" 36+ U/S <u>Hemp Bedding</u>
272/273*	Amateur Owner 3'6" 18-35 <u>Hemp Bedding</u>
271	Amateur Owner 3'6" 18-35 U/S <u>Hemp Bed.</u>
307/308*	Large Junior 3'6" <u>Stephanie Schwed, Corcora</u>
306	Large Junior U/S <u>Stephanie Schwed, Corcora</u>
302/303*	Small Junior 3'6" <u>Stephanie Schwed, Corcora</u>
301	Small Junior U/S <u>Stephanie Schwed, Corcora</u>
377/378*	Amateur Owner 3'3" 18-35 <u>Hemp Bedding</u>
376	Amateur Owner 3'3" 18-35 U/S <u>Hemp Beddin</u>
392/393*	Amateur Owner 3'3" 36+ <u>Hemp Bedding</u>
391	Amateur Owner 3'3" 36+ U/S <u>Hemp Bedding</u>
337/338*	Junior Hunter 3'3" 15&U <u>Stephanie Schwed</u>
336	Junior Hunter 3'3" 15&U U/S <u>Stephanie Schwed</u>
342/343*	Junior Hunter 3'3" 16-17 <u>Stephanie Schwed</u>
341	Junior Hunter 3'3" 16-17 U/S <u>Stephanie Schwed</u>
575	USEF Adult Equitation 3'3"
560	NHS THIS Adult Medal
531	M&S Adult Medal
529	M&S Children's Medal
651	Warm Up (Open to 313)
282/283*	Adult Amateur Hunter 3'
281	Adult Amateur Hunter U/S
904	\$500 NAL/M&S/WIHS Adult Hunter Classic
312/313*	Children's Hunter 3' <u>LeMieux</u>
311	Children's Hunter US <u>LeMieux</u>
902	\$500 NAL/M&S/WIHS Children's Hunter Classic <u>LeMieux</u>
139	Cross Rail Warm Up (Open to 149)
142/143**	Younger Cross Rails Hunter
148/149**	Older Cross Rail Hunter
141	Younger Cross Rails U/S
147	Older Cross Rail Hunter U/S

**Derby Annex- 30 minutes after Hunter Ring #2 Completion (Weather permitting)**  
 Open Flatting Derby Horses Only 10:00 am- 11:30 am  
 Hand walk and walking 10:30 am- till 30 Min prior  
**925 \$1,000 USHJA 2'6"-2'9" Jr/Am Derby Hunt & Go Presented by ProElite**

**Saturday Cont.**

**Hunter Ring #2 - 8:00AM**

401	Schooling Pony (Open to 443)
412/413*	Small Pony Hunter 2'3" <u>Dover Saddlery</u>
411	Small Pony Hunter U/S <u>Dover Saddlery</u>
422/423*	Medium Pony Hunter 2'6" <u>Dover Saddlery</u>
421	Medium Pony Hunter U/S <u>Dover Saddlery</u>
432/433*	Large Pony Hunter 2'9" <u>Dover Saddlery</u>
431	Large Pony Hunter U/S <u>Dover Saddlery</u>
442/443*	Green Pony Hunter
655	Warm Up (Open to 643)
406/407	Children's Pony Hunter
405	Children's Pony Hunter U/S
317/318	Low Children's Hunter 2'6"
316	Low Children's Hunter 2'6" U/S
297/298	Low Adult Hunter 2'6" <u>Pilates Rocks</u>
296	Low Adult Hunter U/S <u>Pilates Rocks</u>
642/643	Modified Hunter 2'2"6"
641	Modified Hunter 2'2"6" U/S
600	Stirrup Warm Up (Open to 617)
602/603**	Short Stirrup Hunter
616/617**	Rusty Stirrup Hunter
601	Short Stirrup Hunter U/S
615	Rusty Stirrup Hunter U/S
657	Warm Up (Open to 235)
113/114	USHJA Hunter 2' First Year
179/180	USHJA Hunter 2' <u>4Ever Young</u>
118/119	USHJA Hunter 2'3" First Year
184/185	USHJA Hunter 2'3" <u>4Ever Young</u>
123/124	USHJA Hunter 2'6" First Year
234/235	USHJA Hunter 2'6" <u>Elite Horse Transport</u>
1008	Mulligan

**Sunday**

**Derby Field - 8:00 AM**

842	\$600 1.30m Young Junior II2b <u>Zycosan</u>
775	\$2,625 NAL 1.30m Junior/Amateur Jumper Classic II2b <u>Arthramid</u>
806	\$24,999 June I Grand Prix <u>LeMieux June 2: Arthramid</u>
702	1.40m Open Jumper II2d <u>Bainbridge Companies</u>
772	1.30m Open Jumper II2d
712	1.25m Open Jumper II2d <u>Haig Landscape</u>

**Equestrian Village International Arena - AFTER Derby Field**

696	Itty Bitty Open (No Comb/Oxers) (.60-.65) II2d
699	Itty Bitty Jr/Am (No Comb/Oxers) (.60-.65) II2d
682	Pony Jumper (II2d)
	Lrg .80-.85/ Med .70-.75/ Sm .60-.65
785	Puddle Jpr Open (.70-.80m) II2d <u>Equine Tack</u>
797	Puddle Jpr Jr/Am (.70-.80m) II2d <u>Equine Tack</u>
791	Hopeful Jumper (.85m) II2d <u>CCTV Agent</u>
815	\$250 .85m Classic II,2b <u>CCTV Agent</u>
753	Training Jumper (.90m) II2d
822	.90m Young Jumper Table II <u>Zycosan</u>
827	1.0m Young Jumper Table II <u>Zycosan</u>
1009	Mulligan

**Van Kampen Covered Arena 8:00 AM**

746	1.15m Open Jumper II2d <u>Omega Alpha</u>
789	1.20m Open Jumper II2d <u>Ringside Health</u>
837	\$600 1.20m Young Jumper II2b <u>Zycosan</u>
723	\$2,625 NAL 1.20m Jr/Am Classic II2b
743/763	\$1,580 M&S 1.15m Jr/Am Classic II2b <u>SATTI</u>
832	\$300 1.10m Young Jumper Table II <u>Zycosan</u>
717	1.10m Open Jumper II2d
742	1.10m Junior Jumper II2d <u>SATTI</u>
762	1.10m Amateur Jumper II2d <u>SATTI</u>
739/767	\$1,580 1.0m Junior/Amateur Jumper Classic II2b <u>Bullseye Horse Transport</u>
782	Training Jumper (1.0m) II2d
749	TAKE2 Thoroughbred Jumper (1.0m) II2d
1010	Mulligan

**Sunday Cont.**

**Hunter Ring #1 - 8:00AM**

535	USHJA Hunt Seat Medal 3'3"
530	The Hamel Foundation NHS 3'3" Medal
585	NCEA/USEF Medal
570	ASPCA Maclay
550	Dover Saddlery/USEF Medal
555	THIS Children's Medal
525 Flat	SFHJA Junior Medal Flat Phase
565	Ariat Adult Medal
527 Flat	SFHJA Adult Medal Flat Phase
210	Add Back Hunter (Open to 345)
379/380^	Amateur Owner 3'3" 18-35 <u>Hemp Bedding</u>
394/395^	Amateur Owner 3'3" 36+ <u>Hemp Bedding</u>
279/280^	Amateur Owner 3'6" 36+ <u>Hemp Bedding</u>
274/275^	Amateur Owner 3'6" 18-35 <u>Hemp Bedding</u>
910	\$1,000 Amateur Owner Hunter Classic <u>Hemp</u>
309/310^	Large Junior Hunter 3'6" <u>Stephanie Schwed</u>
304/305^	Small Junior Hunter 3'6" <u>Stephanie Schwed</u>
339/340^	Junior Hunter 3'3" 15&U <u>Stephanie Schwed</u>
344/345^	Junior Hunter 3'3" 16-17 <u>Stephanie Schwed</u>
909	\$1,000 Junior Classic <u>Stephanie Schwed</u>
630	Pleasure Horse
659	Warm Up (Open to 285)
314/315	Children's Hunter 3' <u>LeMieux</u>
284/285	Adult Amateur Hunter 3'
1011	Mulligan

**Hunter Ring #2 - 8:00 AM**

607	Leadline
608	Walk
609	Walk Trot
610	Walt Trot Pleasure
611	Walk Trot Jump
144	Younger Cross Rails Equitation Flat
150	Older Cross Rail Equitation Flat
140	Cross Rail Warm Up (Open to 152)
145/146**	Younger Cross Rail Equitation
151/152**	Older Cross Rail Equitation
604	Short Stirrup Eq Flat
618	Rusty Stirrup Eq Flat
614	Stirrup Warm Up (Open to 620)
605/606**	Short Stirrup Equitation
619/620**	Rusty Stirrup Equitation
652	Warm Up (Open to 645)
644/645	Modified Hunter 2'2"6"
631	Pleasure Pony
402	Schooling Pony (Open to 445)
414#/415^	Small Pony Hunter 2'3" <u>Dover Saddlery</u>
906	\$500 Small Pony Classic <u>Dover Saddlery</u>
424#/425^	Medium Pony Hunter 2'6" <u>Dover Saddlery</u>
907	\$500 Medium Pony Classic <u>Dover Saddlery</u>
434#/435^	Large Pony Hunter 2'9" <u>Dover Saddlery</u>
908	\$500 Large Pony Classic <u>Dover Saddlery</u>
	(Scores from 413, 423, & 433 Top 12 return for final round after 415, 425, or 435)
441	Green Pony Hunter U/S
444#/445	Green Pony Hunter
905	\$500 Green Pony Classic
654	Warm up (Open to 409)
408/409	Children's Pony Hunter
532	M & S Children's Pony Medal
528	SFHJA Children's Pony Medal (Flat Phase)
502	Children's/Adult Equitation 2'6" Flat
650	Warm Up (Open to 300)
503/504	Children's/Adult Equitation 2'6"
319/320	Low Children's Hunter 2'6"
299/300	Low Adult Hunter 2'6" <u>Pilates Rocks</u>
1012	Mulligan

\*1st Round of Classic  
 \*\*Run Together Pinned Separately  
 ^ Handy Round  
 # Conformation

Management reserves the right to modify this schedule at any time that is necessary to accommodate our exhibitors.



- ✓ Hormone Therapy
- ✓ Medical Weight Loss
- ✓ Aesthetics
- ✓ Body Contouring
- ✓ IV Vitamins
- ✓ Peptide Therapy



**4EVER YOUNG**  
Wellington



10620 Forest Hill Blvd  
Ste 50,  
Wellington, FL 33414  
561-220-3771

@4EVERYOUNG\_WELLINGTONFL

## Optimizing Your Health & Wellness for the Equestrian Lifestyle

4Ever Young Wellington is a wellness and aesthetics center focused on helping patients look and feel their best through personalized care. We offer services like hormone optimization, medical weight loss, IV therapy, and advanced aesthetic treatments to support both health and appearance. Every program is guided by experienced providers and tailored to each patient's goals and lifestyle.

[4everyyoungwellington.com](http://4everyyoungwellington.com)

# WHEN YOU DEMAND THE BEST, DEPEND ON KUBOTA.

Kubota tractors have a long-standing reputation for durability, reliability, and performance. When summer upkeep is essential, Wellington's premier equestrian properties rely on equipment built to maintain their grounds with consistency and care.



PROUD SPONSOR OF  
WELLINGTON INTERNATIONAL



[FloridaCoastEq.com](http://FloridaCoastEq.com)

Measured by the purest of passions,  
our love for horses.



Discover the new Season Collection  
horseware.com | Instagram Facebook Twitter

## SUMMER II, SUMMER III, LABOR DAY, SEPTEMBER SHOW SCHEDULE

Thursday	Friday	Friday Cont.
<b>Hunter Ring #1 - 9:00AM</b> <b>Open schooling 8:30- 9:40 With Proper Summer Back #</b> <b>Drag 9:40</b> <b>Hunter Ring #1 - 10:00AM</b> 251 Green Conformation Model 260 High Perf. Conf Model *Not at Summer II* 207 Add Back Hunter (Open to 162) 253/254 Green Conformation Hunter 252 Green Conformation Hunter U/S 262/263 High Perf. Conformation *Not at Summer II* 261 High Perf Conformation U/S *Not at Summer II* 267/268 High Performance Hunter <u>Zycosan</u> 266 High Performance Hunter U/S <u>Zycosan</u> 247/248 3'9" Green Hunter 246 3'9" Green Hunter U/S 382/383 Performance 3'6" 381 Performance 3'6" U/S 242/243 3'6" Green Hunter 241 3'6" Green Hunter U/S 171/172 Young Hunter 3'3" (7YO & Under) 170 Young Hunter 3'3" U/S (7YO & Under) 387/388 Performance 3'3" 386 Performance 3'3" U/S 372/373 3'3" Green Hunter 371 3'3" Green Hunter U/S 166/167 Young Hunter 3' (6YO & Under) 165 Young Hunter 3' U/S (6YO & Under) 222/223 USHJA Hunter 3' <u>Perfect Products</u> <i>(Run with TB/ Pinned separately)</i> 217/218 Take2 Thoroughbred 3' (Pinned separately) 221 USHJA Hunter 3' U/S <u>Perfect Products</u> 202/203 3' Green Hunter 201 3' Green Hunter U/S 161/162 Young Hunter 2'9" (5YO & Under) 160 Young Hunter 2'9" U/S (5YO & Under) 101 Hunter Breeding Yearlings 102 Hunter Breeding 2 Year Olds 103 Hunter Breeding 3 Year Olds 100 Best Young Horse 105 Pony Hunter Breeding Yearlings 106 Pony Hunter Breeding 2 Year Olds 107 Pony Hunter Breeding 3 Year Olds 104 Best Young Pony <i>Management reserves the right to move the Hunter Schedule to Friday &amp; Saturday if divisions do not fill.</i> Back number warm up rounds after course build till 4:30  <b>Hunter Ring #2 - 9 AM</b> 3' - 2'9 Open Schooling 9:00-11:00 am 2'9"-2'6 Open Schooling 11:00am-12:30 pm 2'6"-2'3 Open Schooling 12:40-3:00pm 2' - 18" Open Schooling 3:00pm-4:00 pm  <b>Equestrian Village Covered - 9 AM</b> 1.30-135m Jumper:9:00AM-10:15AM 1.20-1.25m Jumper: 10:20AM-11:35AM 1.10-1.15m Jumper: 11:40AM-2:30 PM 1.00-1.05m Jumper: 2:30PM- 4:00 PM  <b>Equestrian Village International - 10:00 AM</b> 1.15m Jumper: 10:00- 11:00 AM 1.10m Jumper Height 11:00- 12:00 PM 1.0m Jumper Height 12:00PM-1:00PM <i>Drag 1:00-1:15PM</i> .90-.95 Jumper Height: 1:15PM- 2:15 PM .70-.80 Jumper Height: 2:25PM-3:30PM .60-.70 Jumper Height 3:30PM-4:15PM  Management reserves the right to modify this schedule at any time that is necessary to accommodate our exhibitors.	<b>Derby Field - 8:00 AM</b> 770 1.30m Open Jumper II2d 840 1.30m Young Jumper II 2d <u>Zycosan</u> 773 1.30m Junior/Amateur Jumpers II2d <u>Arthramid</u> 807 \$10,000 <u>Bainbridge Companies</u> Open Stake 1.40m II2b 710 1.25m Open Jumper II2d <u>Haig Landscape</u>  <b>Van Kampen Covered Arena - 8:00 AM</b> 787 1.20m Open Jumper II2d <u>Ringside Health</u> 835 1.20m Young Jumper II 2d <u>Zycosan</u> 720 1.20m Junior/Amateur II2d 744 1.15m Open Jumper II2d <u>Omega Alpha</u> 715 1.10m Open Jumper II2d 740 1.10m Junior Jumper II2d <u>SATT</u> 760 1.10m Amateur Jumper II2d <u>SATT</u> 830 1.10m Young Jumper Table II <u>Zycosan</u> 750 Training Jumper (.95m) II2d 737/765 1.0m Junior & Amateur Jumpers II2d <u>Bullseye</u> 581 WIHS Jumper Phase <u>SATT</u> 545 USHJA Junior Jumping Seat Medal 3'3" 546 USHJA Amateur Jumping Seat Medal 3'3" 590 Platinum Perf USEF Talent Search 1*  <b>Equestrian Village International - Time TBD (NB 9am)</b> 780 Training Jumper (1.0m) II II2d 825 1.0m Young Jumper Table II <u>Zycosan</u> 747 TAKE2 Thoroughbred Jumper (1.0m) II2d 751 Training Jumper (.90m) II2d 820 .90m Young Jumper Table II <u>Zycosan</u> 790 Hopeful Jumper (.85m) II2d <u>CCTV Agent</u> 783 Puddle Open (.70-.80m) II2d <u>Equine Tack</u> 795 Puddle Jr/Am (.70-.80m) II2d <u>Equine Tack</u> Back number warm up rounds after course build till 4:30  <b>Hunter Ring #1 - 8:00AM</b> 208 Add Back Hunter (Open to 205) 255/256^ Green Conformation Hunter 264/265^ High Perf. Conformation *Not at Summer II* 269/270^ High Performance Hunter <u>Zycosan</u> 389/390^ Performance 3'3" 384/385^ Performance 3'6" 244/245^ 3'6" Green Hunter 173/174 Young Hunter 3'3" (7YO & Under) 249/250^ 3'9" Green Hunter <b>918 \$1,000 GIP 3'6"- 3'9" Stake</b> 374/375 3'3" Green Hunter 168/169 Young Hunter 3' (6YO & Under) 204/205 3' Green Hunter <b>915 \$1,000 GIP 3'- 3'3" Stake</b> 658 Warm Up (Open to 188) 224/225 USHJA Hunter 3' (w/ TB) <u>Perfect Products</u> 219/220 Take2 Thoroughbred Hunter (Run w/ USHJA 3' / Pinned separately) 216 Take2 Thoroughbred Hunter U/S 163/164 Young Hunter 2'9" (5YO & Under) 126/127 USHJA Hunter 2'9 First Year 187/188 USHJA Hunter 2'9" 125 USHJA Hunter 2'9" First Year U/S 186 USHJA Hunter 2'9" U/S 515 15-17 Eq Flat 516/517 15-17 Eq 3' 580 WIHS Hunter Phase <u>SATT</u> 518 Adult Amateur Equitation Flat 519/520 Adult Amateur Equitation 3' 575 USEF Adult Equitation 3'3" Back number warm up rounds after course build till 4:30 *1st Round of Classic **Run Together Pinned Separately ^ Handy Round # Conformation	<b>Hunter Ring #2 - 8:00AM</b> 656 Warm Up (Open to 233) 111/112 USHJA Hunter 2' First Year 177/178 USHJA Hunter 2' 4 <sup>Ever Young</sup> 110 USHJA Hunter 2' First Year U/S 176 USHJA Hunter 2' U/S 4 <sup>Ever Young</sup> 116/117 USHJA Hunter 2'3" First Year 182/183 USHJA Hunter 2'3" 4 <sup>Ever Young</sup> 115 USHJA Hunter 2'3" First Year U/S 181 USHJA Hunter 2'3" U/S 4 <sup>Ever Young</sup> 121/122 USHJA Hunter 2'6" First Year 232/233 USHJA Hunter 2'6" <u>Elite Horse Transportation</u> 120 USHJA Hunter 2'6" First Year U/S 231 USHJA Hunter 2'6" U/S <u>Elite Horse Transport</u> 512 12-14 Equitation Flat 513/514 12-14 Equitation 2'9" 509 Equitation 11 & Under Flat 510/511 Equitation 11 & Under 2'3" Back number warm up rounds after course build till 4:30  <b>Derby Annex- 30 minutes after Hunter Ring #2 Completion (Weather permitting)</b> Open Flatting Derby Horses Only 10:00 am- 11:30 am Hand walk and walking 10:30 am- till 30 Min prior <b>920 \$2,500 USHJA National Derby (Hunt &amp; Go)</b> Presented by Parlianti  <b>Saturday</b> <b>Derby Field - 8:00 AM</b> 771 1.30m Open Jumper II2b 774 1.30m Junior/Amateur II2b <u>Arthramid</u> 841 1.30m Young Jumper II2b <u>Zycosan</u> 808 \$5,000 1.35 Classic II2b <u>Summer II: Pilates Rocks</u> <u>ESP Labor Day: Florida Coast Equipment</u> <u>ESP September:</u> 700 1.40m Open Jumper II2b <u>Bainbridge Co.</u> 711 1.25m Open Jumper II2b <u>Haig Landscape</u>  <b>Van Kampen Covered Arena 8:00 AM</b> 716 1.10m Open Jumper II2b 831 1.10m Young Jumper Table II2b <u>Zycosan</u> 741 1.10m Junior Jumper II2b <u>SATT</u> 761 1.10m Amateur Jumper II2b <u>SATT</u> 802 \$1,580 NAL/WIHS 1.10m Junior/Amateur Jumper Classic II2b <u>Score at the Top</u> 745 1.15m Open Jumper II2b <u>Omega Alpha</u> 788 1.20m Open Jumper II2b <u>Ringside Health</u> 722 1.20m Junior/Amateur II2b 836 1.20m Young Jumper II2b <u>Zycosan</u> 769 1.30m Open Jumper II2b  <b>Equestrian Village International Arena - 8:00 AM</b> 694 Itty Bitty Open (No Comb/Oxers) (.60-.65) II 697 Itty Bitty Jr/Am (No Comb/Oxers) (.60-.65) II 695 Itty Bitty Open (No Comb/Oxers)(.60-.65) II2b 698 Itty Bitty Jr/Am (No Comb/Oxers)(.60-.65) II2b 680 Pony Jumper (II) Lrg.80-.85/ Med .70-.75/ Sm .60-.65 681 WIHS Pony Jumper (II2b) Lrg.80-.85/ Med .70-.75/ Sm .60-.65 784 Puddle Open (.70-.80m) II2b <u>Equine Tack</u> 796 Puddle Jr/Am (.70-.80m) II2b <u>Equine Tack</u> 791 Hopeful Jumper (.85m) II2b <u>CCTV Agent</u> 752 Training Jumper (.90m) II2b 821 .90m Young Jumper Table II <u>Zycosan</u> 781 Training Jumper (1.0m) II2b 826 1.0m Young Jumper Table II <u>Zycosan</u> 748 TAKE 2 Thoroughbred Jumper (1.0m) II2b 738/766 1.0m Junior & Amateur Jumpers II2b <u>Bullseye</u>

# SUMMER II, SUMMER III, LABOR DAY, SEPTEMBER SHOW SCHEDULE

Saturday Cont.	
<b>Hunter Ring #1 - 8:00 AM</b>	
209**	Add Back Hunter (Open to 343)
277/278*	Amateur Owner Hunter 3'6" 36+ <u>Hemp Bed</u>
276	Amateur Owner Hunter 3'6" 36+ U/S <u>Hemp</u>
272/273*	Amateur Owner Hunter 3'6" 18-35 <u>Hemp</u>
271	Amateur Owner Hunter 3'6" 18-35 U/S <u>Hemp</u>
307/308*	Large Junior Hunter 3'6" <u>Stephanie Schwed</u>
306	Large Junior Hunter U/S <u>Stephanie Schwed</u>
302/303*	Small Junior Hunter 3'6" <u>Stephanie Schwed</u>
301	Small Junior Hunter U/S <u>Stephanie Schwed</u>
377/378*	Amateur Owner Hunter 3'3" 18-35 <u>Hemp Bed</u>
376	Amateur Owner Hunter 3'3" 18-35 U/S <u>Hemp</u>
392/393*	Amateur Owner Hunter 3'3" 36+ <u>Hemp Bed</u>
391	Amateur Owner Hunter 3'3" 36+ U/S <u>Hemp</u>
337/338*	Junior Hunter 3'3" 15 & Under <u>Stephanie Sch</u>
336	Junior Hunter 3'3" 15 & U U/S <u>Stephanie Sch</u>
342/343*	Junior Hunter 3'3" 16-17 <u>Stephanie Schwed</u>
341	Junior Hunter 3'3" 16-17 U/S <u>Stephanie Sch</u>
560	NHS THIS Adult Medal
531	M&S Adult Medal
529	M&S Children's Medal
651	Warm Up (Open to 190)
282/283*	Adult Amateur Hunter 3'
281	Adult Amateur Hunter U/S
904	\$500 NAL/M&S/WIHS Adult Amateur Classic
312/313*	Children's Hunter 3' <u>LeMieux</u>
311	Children's Hunter U/S <u>LeMieux</u>
902	\$500 NAL/M&S/WIHS Children's Classic <u>LeMieux</u>
128/129	USHJA Hunter 2'9" First Year
189/190	USHJA Hunter 2'9"
655	Warm Up (Open to 298)
317/318	Low Children's Hunter 2'6"
316	Low Children's Hunter 2'6" U/S
297/298	Low Adult Hunter 2'6" <u>Pilates Rocks</u>
296	Low Adult Hunter U/S <u>Pilates Rocks</u>
<b>Hunter Ring #2 - 8:00 AM</b>	
540	USEF Pony Medal
401	Schooling Pony (Open to 443)
412/413*	Small Pony Hunter 2'3" <u>Dover Saddlery</u>
411	Small Pony Hunter U/S <u>Dover Saddlery</u>
422/423*	Medium Pony Hunter 2'6" <u>Dover Saddlery</u>
421	Medium Pony Hunter U/S <u>Dover Saddlery</u>
432/433*	Large Pony Hunter 2'9" <u>Dover Saddlery</u>
431	Large Pony Hunter U/S <u>Dover Saddlery</u>
442/443*	Green Pony Hunter
441	Green Pony Hunter U/S
657	Warm Up (Open to 235)
406/407	Children's Pony Hunter
405	Children's Pony Hunter U/S
113/114	USHJA Hunter 2' First Year
179/180	USHJA Hunter 2' <u>4Ever Young</u>
118/119	USHJA Hunter 2'3" First Year
184/185	USHJA Hunter 2'3" <u>4Ever Young</u>
123/124	USHJA Hunter 2'6" First Year
234/235	USHJA Hunter 2'6" <u>Elite Horse Transport</u>
653	Warm Up (Open to 643)
642/643	Modified Hunter 2'2'6"
641	Modified Hunter 2'2'6" U/S
600	Stirrup Warm Up
602/603**	Short Stirrup Hunter
616/617**	Rusty Stirrup Hunter
601	Short Stirrup Hunter U/S
615	Rusty Stirrup Hunter U/S
139	Cross Rail Warm Up (Open to 149)
142/143**	Younger Cross Rails Hunter
148/149**	Older Cross Rail Hunter
141	Younger Cross Rails U/S
147	Older Cross Rail Hunter U/S

Saturday Cont.	
<b>Derby Annex-- 30 minutes after Hunter Ring #2 Completion (Weather permitting)</b>	
Open Flattening Derby Horses Only 10:00 am- 11:30 am Hand walk and walking 10:30 am- till 30 Min prior	
<b>925</b>	<b>\$1,000 USHJA 2'6"-2'9" Jr/Am Derby Hunt &amp; Go Presented by ProElite</b>
Sunday	
<b>Derby Field - 8:00 AM</b>	
701	1.40m Open Jumper II2.1 <u>Bainbridge Co.</u>
772	1.30m Open Jumper II2.1
842	\$600 1.30m Young Jumper II2b <u>Zycosan</u>
775	\$2,625 NAL 1.30m Jr/Am Jumper Classic II2b <u>Arthramid</u>
806	\$24,999 Summer Grand Prix Summer III: <u>Flagler Insurance</u> ESP Labor Day: <u>Palm Beach Equine Clinic</u> ESP September: <u>Haig Landscape</u>
<b>Van Kampen Covered Arena - - 8:00 AM</b>	
746	1.15m Open Jumper II2d <u>Omega Alpha</u>
789	1.20m Open Jumper II2d <u>Ringside Health</u>
837	\$600 1.20m Young Jumper II2b <u>Zycosan</u>
782	Training Jumper (1.0m) II2d
749	TAKE2 Thoroughbred Jumper (1.0m) II2d
827	1.0m Young Jumper Table II <u>Zycosan</u>
739/767	\$1,580 1.0m Junior & Amateur Jumper Classics II2b <u>Bullseye Horse Transport</u>
832	\$300 1.10m Young Jumper Table II2d <u>Zycosan</u>
717	1.10m Open Jumper II2d
742	1.10m Junior Jumper II2d <u>SATT</u>
762	1.10m Amateur Jumper II2d <u>SATT</u>
743/763	\$1,580 M&S 1.15m Junior & Amateur Jumper Classics II2b <u>Score at the Top</u>
723	\$2,625 NAL 1.20m Junior/Amateur Jumper Classic II2b
<b>Equestrian Village International Arena - 8:00 AM</b>	
696	Itty Bitty Open (No Comb/Oxers)(.60-.65) II2d
699	Itty Bitty Jr/Am (No Comb/Oxers)(.60-.65) II2d
682	ESP Pony Jumper (II2d)
785	Lrg.80-.85/ Med. 70-.75/ Sm. 60-.65 Puddle Open (.70-.80m) II2d <u>Equine Tack</u>
797	Puddle Jr/Am (.70-.80m) II2d <u>Equine Tack</u>
792	Hopeful Jumper (.85m) II2d <u>CCTV Agent</u>
815	\$250 .85m Classic <u>CCTV Agent</u>
753	Training Jumper (.90m) II2d
822	.90m Young Jumper Table II <u>Zycosan</u>
Management reserves the right to modify this schedule at any time that is necessary to accommodate our exhibitors.	
*1st Round of Classic	
**Run Together Pinned Separately	
^ Handy Round	
# Conformation	

Sunday Cont.	
<b>Hunter Ring #1 - 8:00AM</b>	
535	USHJA Hunt Seat Medal 3'3"
530	The Hamel Foundation NHS 3'3" Medal
585	NCEA Junior Hunt Seat Medal
570	ASPCA Maclay
550	Dover Saddlery/USEF Medal
630	Pleasure Horse
210	Add Back Hunter (Open to 345)
379/380^	Amateur Owner Hunter 3'3" 18-35 <u>Hemp Bed</u>
394/395^	Amateur Owner Hunter 3'3" 36+ <u>Hemp Bed</u>
279/280^	Amateur Owner Hunter 3'6" 36+ <u>Hemp Bed</u>
274/275^	Amateur Owner Hunter 3'6" 18-35 <u>Hemp Bed</u>
910	\$1,000 Amateur Owner Classic <u>Hemp Bed</u>
309/310^	Large Junior Hunter 3'6" <u>Stephanie Schwed</u>
304/305^	Small Junior Hunter 3'6" <u>Stephanie Schwed</u>
339/340^	Junior Hunter 3'3" 15 & Under <u>Stephanie</u>
344/345^	Junior Hunter 3'3" 16-17 <u>Stephanie Schwed</u>
909	\$1,000 Junior Hunter Classic <u>Stephanie</u>
555	THIS Children's Medal
525 Flat	SFHJA Junior Medal Flat Phase
659	Warm Up (Open to 285) *Not w/ Medals*
314/315	Children's Hunter 3' <u>LeMieux</u>
565	Ariat Adult Medal
527 Flat	SFHJA Adult Medal Flat Phase
284/285	Adult Amateur Hunter 3'
502	Children's/Adult Equitation 2'6" Flat
650	Warm Up 2'6"
503/504	Children's/Adult Equitation 2'6"
319/320	Low Children's 2'6"
299/300	Low Adult Hunter 2'6" <u>Pilates Rocks</u>
<b>Hunter Ring #2 -- 7:45 AM</b>	
607	Leadline
608	Walk
609	Walk Trot
610	Walt Trot Pleasure
611	Walk Trot Jump
144	Younger Cross Rails Equitation Flat
150	Older Cross Rail Equitation Flat
140	Cross Rail Warm Up (Open to 152)
145/146**	Younger Cross Rail Equitation
151/152**	Older Cross Rail Equitation
604	Short Stirrup Equitation Flat
618	Rusty Stirrup Equitation Flat
614	Stirrup Warm Up (Open to 620)
605/606**	Short Stirrup Equitation
619/620**	Rusty Stirrup Equitation
652	Warm Up (Open to 645)
644/645	Modified Hunter 2'2'6"
631	Pleasure Pony
526 Flat	SFHJA Pony Medal Flat Phase
541	WIHS Pony Medal
402	Schooling Pony (Open to 445)
414#/415^	Small Pony Hunter 2'3" <u>Dover Saddlery</u>
906	\$500 Small Pony Classic <u>Dover Saddlery</u>
424#/425^	Medium Pony Hunter 2'6" <u>Dover Saddlery</u>
907	\$500 Medium Pony Classic <u>Dover Saddlery</u>
434#/435^	Large Pony Hunter 2'9" <u>Dover Saddlery</u>
908	\$500 Large Pony Classic <u>Dover Saddlery</u>
<i>(Scores from 413, 423, &amp; 433 Top 12 return for final round after 415, 425, or 435)</i>	
444#/445	Green Pony Hunter
905	\$500 Green Pony Classic
654	Warm up (Open to 409)
408/409	Children's Pony
532	M & S Children's Pony Medal
528	SFHJA Children's Pony Flat Phase

# FLORIDA STATE FALL SHOW SCHEDULE REGION 10 ASPCA/NHSAA CHAMPIONSHIP/HAMEL FOUNDATION NHS 3'3" & THIS NHS ADULT AREA CHAMPIONSHIPS

Wednesday	
<b>Hunter Ring #1 - 9:00AM</b>	
Open Schooling 9:00 - 4:00 - With Summer Back #	
3'6" Height- 9:00 - 10:00 am	
3'3" Height- 10:05 - 11:05 am	
3' Height- 11:10 - 12:50 pm	
Drag 12:50 - 1:00pm	
2'9" Height- 1:00 - 2:25 pm	
2'6" Height- 2:30 - 4:00 pm	
<b>Hunter Ring #2 - 10:00AM</b>	
Open Schooling 10:00 - 4:00 - With Summer Back #	
2' Height- 10:00 - 11:20 am	
2'3" Height- 11:25 - 12:45 pm	
2'6" Height- 12:50 - 2:20 pm	
2'9" Height- 2:25 - 4:00 pm	
<b>Van Kampen Covered Arena - 9:00 A.M.</b>	
Open Schooling 9:00 - 4:00 - With Summer Back #	
1.35 Height- 9:00 - 10:00 am	
1.30-1.25 Height- 10:05 - 11:05 am	
1.20-1.15 Height- 11:10 - 12:40 pm	
Drag 12:40 - 12:50pm	
1.10- 1.05 Height- 12:50 - 2:10 pm	
1.0- .95 Height- 2:15 - 4pm	
<b>Equestrian Village International Arena - 9:00 A.M.</b>	
Open Schooling 9:00 - 4:00 - With Summer Back #	
1.10- 1.15 Height- 9:00 - 10:30 am	
1.0- 1.05 Height- 10:35 - 11:55 am	
Drag 12:00 - 12:15 pm	
.85- .95 Height- 12:15 - 1:55 pm	
.70- .80 Height- 2:00 - 4:00 pm	
Thursday	
<b>Derby Field -- 8:30 AM</b>	
700	1.40m Open Jumper II2d <u>Bainbridge Co.</u>
808	\$5,000 1.35 Classic II2b <u>Perfect Products</u>
770	1.30m Open Jumper II2d
840	1.30m Young Jumper <u>Zycosan</u>
710	1.25m Jumper II2d <u>Haig Landscape</u>
<b>Van Kampen Covered 8:00 AM</b>	
787	1.20m Open Jpr II2d <u>Ringside Health</u>
835	1.20m Young Jumper <u>Zycosan</u>
780	Training Jumper (1.0m) II2d
747	TAKE2 Thoroughbred Jumper (1.0m) II2d
825	1.0m Young Jumper Table II <u>Zycosan</u>
1001	Mulligan Jumper
545	USHJA Jumping Seat Junior Medal 3'3"
546	USHJA Jumping Seat Amateur Medal 3'3"
581	WIHS Jumper Phase <u>Score at the Top</u>
590	Platinum Perf. USEF Talent Search 1*
<b>Equestrian Village International Arena - 9:00AM</b>	
790	Hopeful Jumper (.85m) II2d <u>CCTV Agent</u>
750	Training Jumper (.90m) II2d
820	.90m Young Jumper Table II <u>Zycosan</u>
715	1.10m Open Jumper II2d
830	1.10m Young Jumper Table II <u>Zycosan</u>
744	1.15m Open Jumper II2d <u>Omega Alpha</u>
1002	Mulligan Jumper
<b>Hunter Ring #1 - 8:00AM</b>	
251	Green Conformation Hunter Model
260	High Performance Conformation Model
207	Add Back Hunter (Open to 172)
253/254	Green Conformation Hunter
252	Green Conformation Hunter U/S
262/263	High Performance Conformation Hunter
261	High Performance Conformation U/S
202/203	3' Green Hunter
201	3' Green Hunter U/S
222/223	USHJA Hunter 3' Hunter <u>Perfect Products</u>
217/218	Take2 Thoroughbred 3' Hunter
(Run Together Pin separately)	

Thursday Continued	
<b>Hunter Ring #1 Cont.</b>	
221	USHJA Hunter 3' U/S <u>Perfect Products</u>
161/162	Young Hunter 2'9" (5YO & Under)
160	Young Hunter 2'9" U/S (5YO & Under)
387/388	Performance 3'3"
386	Performance 3'3" U/S
372/373	3'3" Green Hunter
371	3'3" Green Hunter U/S
166/167	Young Hunter 3' (6YO & Under)
165	Young Hunter 3' U/S (6YO & Under)
267/268	High Performance Hunter <u>Zycosan</u>
266	High Performance Hunter U/S <u>Zycosan</u>
247/248	3'9" Green Hunter
246	3'9" Green Hunter U/S
382/383	Performance Hunter 3'6"
381	Performance Hunter 3'6" U/S
242/243	3'6" Green Hunter
241	3'6" Green Hunter U/S
171/172	Young Hunter 3'3" Hunter (7YO & Under)
170	Young Hunter 3'3" U/S (7YO & Under)
580	WIHS Hunter Phase <u>SATT</u>
101	Hunter Breeding Yearlings
102	Hunter Breeding 2 Year Olds
103	Hunter Breeding 3 Year Olds
100	Best Young Horse
105	Pony Hunter Breeding Yearlings
106	Pony Hunter Breeding 2 Year Olds
107	Pony Hunter Breeding 3 Year Olds
104	Best Young Pony
Build and Drag Then Open Schooling till 4pm	
<b>Hunter Ring #2 - 8:00AM</b>	
656	Warm Up (Open to 188)
111/112	USHJA Hunter 2' First Year
177/178	USHJA Hunter 2' <u>4Ever Young</u>
110	USHJA Hunter 2' First Year U/S
176	USHJA Hunter 2' U/S <u>4Ever Young</u>
116/117	USHJA Hunter 2'3" First Year
182/183	USHJA Hunter 2'3" <u>4Ever Young</u>
115	USHJA Hunter 2'3" U/S First Year
181	USHJA Hunter 2'3" U/S <u>4Ever Young</u>
121/122	USHJA Hunter 2'6" First Year
232/233	USHJA Hunter 2'6" <u>Elite Horse Transport</u>
120	USHJA Hunter 2'6" U/S First Year
231	USHJA Hunter 2'6" U/S <u>Elite Horse Transport</u>
126/127	USHJA Hunter 2'9" First Year
187/188	USHJA Hunter 2'9"
125	USHJA Hunter 2'9" First Year U/S
186	USHJA Hunter 2'9" U/S
Build and Drag Then Open Schooling till 4pm	
Friday	
<b>Derby Field -- 8:00 AM (Weather permitting)</b>	
788	1.20m Open Jpr II2b <u>Ringside Health</u>
836	1.20m Young Jumper <u>Zycosan</u>
720	1.20m Junior Jumper II2b
724	1.20m Amateur Jumper II2b
771	1.30m Open Jumper II2.1
841	1.30m Young Jumper II <u>Zycosan</u>
773	1.30m Junior/Amateur II2.1 <u>Arthramid</u>
807	\$10,000 Open Stake 1.40m II2b <u>Bainbridge Co.</u>
701	1.40m Open Jumper II2.1 <u>Bainbridge Co.</u>

Friday Cont.	
<b>Van Kampen Covered - 8:00AM</b>	
Open Equitation Flattening 5:30am- 7:15 am	
519/520	Adult Am Equitation 3'
518	Adult Am Equitation Flat
575	USEF Adult Equitation 3'3"
560	THIS NHS 3'3" Adult Medal
513/514	12-14 Equitation 3'
512	12-14 Equitation Flat
515	15-17 Eq Flat
516/517	15-17 Eq 3'3"
535	USHJA Hunter Seat Medal 3'3"
530	The Hamel Foundation NHS 3'3" Medal
585	NCEA Junior Hunt Seat Medal
570	ASPCA Maclay
550	Dover Saddlery/USEF Medal
<b>Equestrian Village International Arena - 8:00AM</b>	
711	1.25m Open Jumper II2.1 <u>Haig Landscape</u>
716	1.10m Open Jumper II2b
831	1.10m Young Jumper Table II <u>Zycosan</u>
740/760	1.10m Junior & Amateur II2b <u>SATT</u>
745	1.15m Open Jumper II2b <u>Omega Alpha</u>
781	Training Jumper (1.0m) II2b
748	TAKE2 Thoroughbred Jumper (1.0m) II2b
826	1.0m Young Jumper Table II
737/765	1.0m Junior & Amateur II2b <u>Bullseye</u>
791	Hopeful Jumper (.85m) II2b <u>CCTV Agent</u>
751	Training Jumper (.95m) II2b
821	.90m Young Jumper Table II <u>Zycosan</u>
783	Puddle Open (.70-.80m) II2b <u>Equine Tack</u>
795	Puddle Jr/Am (.70-.80m) II2b <u>Equine Tack</u>
992	Mulligan Jumper
<b>Hunter Ring #1 - 7:30AM</b>	
208	Add Back Hunter (Open to 174)
389/390^	Performance 3'3"

# FLORIDA STATE FALL SHOW SCHEDULE

REGION 10 ASPCA/NHSAA CHAMPIONSHIP/HAMEL FOUNDATION NHS 3'3" & THIS NHS ADULT AREA CHAMPIONSHIPS

## Friday Cont.

**Derby Annex- 30 minutes after WER #2 Completion**  
**Time TBA (Weather permitting)**  
 Open Flattening Derby Horses 2 hours -till 30 Min Prior  
 Hand walk and walking 1 Hour till Start Prior  
 920 \$2,500 National **Hunt & Go** Hunter Derby  
 Presented by Parlanti

## Saturday

**Derby Field - 8:00 AM (Weather permitting)**  
 702 1.40m Open Jumper II2d **Bainbridge Co.**  
 774 1.30m Junior/Amateur II2d **Arthramid**  
 772 1.30m Open Jumper II2d  
 842 \$600 1.30m Young Jumper II2b **Zycosan**  
 722 1.20m Junior Jumper II2d  
 725 1.20m Amateur Jumper II2d

## Van Kampen Covered Arena - 8:00 AM

712 1.25m Open Jumper II2d **Haig Landscape**  
 789 1.20m Open Jpr II2d **Ringside Health**  
 837 \$600 1.20m Young Jumper II2b **Zycosan**  
 717 1.10m Open Jumper II2d  
 832 \$300 1.10m Young Jumper Table II **Zycosan**  
 741 1.10m Junior Jumper II2d **SATT**  
 761 1.10m Amateur Jumper II2d **SATT**  
 802 \$1,580 NAL/WIHS 1.10m Jr/Am Classic II2d **SATT**  
 769 1.30m Open Jumper II2d  
 955 3'6" Equitation Open Warm Up  
 1005 Mulligan Jumper

*NHS Regional & Area Championship Order of Go Draw, Pizza & Drinks - Time TBA*

## Equestrian Village International Arena - 8:00 AM

746 1.15m Open Jumper II2d **Omega Alpha**  
 694 Itty Bitty Open (No Comb/Oxers) (.60-.65) II  
 697 Itty Bitty Jr/Am (No Comb/Oxers) (.60-.65) II  
 680 Pony Jumper (II) (Lrg .80-.85/ Med .70-.75/ Sm .60-.65)  
 681 WIHS Pony Jumper (II2b)  
 Lrg .80-.85/ Med .70-.75/ Sm .60-.65  
 784 Puddle Jpr Open (.70-.80m) II2d **Equine Tack**  
 796 Puddle Jpr Jr/Am (.70-.80m) II2d **ET&N**  
 792 Hopeful (.85m) II2d **CCTV Agent**  
 752 Training Jumper (.90m) II2d  
 822 .90m Young Jumper Table II **Zycosan**  
 782 Training Jumper (1.0m) II2d  
 749 TAKE 2 Thoroughbred Jumper (1.0m) II2d  
 827 1.0m Young Jumper Table II **Zycosan**  
 738/766 Low Child/Low Adult Am (1.0m) II2d  
 1006 Mulligan Jumper

## Derby Annex- 30 minutes after Hunter Ring #2

**Time TBA (Weather permitting)**  
 Open Flattening Derby Horses 2 hours -till 30 Min Prior  
 Hand walk and walking 1 Hour till Start Prior  
 925 \$1,000 USHJA 2'6"-2'9" Jr/Am Derby  
**Hunt & Go** Presented by ProElite

## Hunter Ring #1 - 7:45 AM

209 Add Back Hunter (Open to 343)  
 277/278\* Amateur Owner 3'6" 36+ **Hemp Bed**  
 276 Amateur Owner 3'6" 36+ U/S **Hemp**  
 272/273\* Amateur Owner 3'6" 18-35 **Hemp Bed**  
 271 Amateur Owner 3'6" 18-35 U/S **Hemp**  
 307/308\* Large Junior 3'6" **Stephanie Schwed**  
 306 Large Junior 3'6" U/S **Stephanie Sch**  
 302/303\* Small Junior 3'6" **Stephanie Schwed**  
 301 Small Junior 3'6" U/S **Stephanie Schwed**  
 377/378\* Amateur Owner 3'3" 18-35 **Hemp Bed**  
 376 Amateur Owner 3'3" 18-35 U/S **Hemp**  
 392/393\* Amateur Owner 3'3" 36+ **Hemp Bed**  
 391 Amateur Owner 3'3" 36+ U/S **Hemp**

## Saturday Cont.

### Hunter Ring #1 Cont.

337/338\* Junior 3'3" 15&U **Stephanie Schwed**  
 336 Junior 3'3" 15&U U/S **Stephanie Schwed**  
 342/343\* Junior 3'3" 16-17 **Stephanie Schwed**  
 341 Junior 3'3" 16-17 U/S **Stephanie Schwed**  
 565 Ariat Adult Medal  
 527 Flat SFHJA Adult Medal Flat Phase  
 651 Warm Up (Open to 313) \*Not w/ Medals\*  
 282/283\* Adult Amateur Hunter 3'  
 281 Adult Am Hunter U/S  
 904 \$500 NAL/M&S Adult Hunter Classic  
 555 THIS Children's Medal  
 525 Flat SFHJA Junior Medal Flat Phase  
 312/313\* Children's Hunter 3' **LeMieux**  
 311 Children's Hunter U/S **LeMieux**  
 902 \$500 NAL/M&S Children's Classic **LeMieux**

### Hunter Ring #2 - 7:30AM

540 USEF Pony Medal  
 401 Schooling Pony (Open to 407)  
 412/413\* Small Pony Hunter 2'3" **Dover Saddlery**  
 411 Small Pony Hunter U/S **Dover Saddlery**  
 422/423\* Medium Pony Hunter 2'6" **Dover Saddlery**  
 421 Medium Pony Hunter U/S **Dover Saddlery**  
 432/433\* Large Pony Hunter 2'9" **Dover Saddlery**  
 431 Large Pony Hunter U/S **Dover Saddlery**  
 442/443\* Green Pony Hunter  
 441 Green Pony Hunter U/S  
 406/407 Children's Pony Hunter  
 405 Children's Pony Hunter U/S  
 655 Warm Up (Open to 643)  
 317/318 Low Children's Hunter 2'6"  
 316 Low Children's Hunter 2'6" U/S  
 297/298 Low Adult Hunter 2'6" **Pilates Rocks**  
 296 Low Adult Hunter U/S **Pilates Rocks**  
 642/643 Modified Hunter 2'2'6"  
 641 Modified Hunter 2'2'6" U/S  
 600 Warm Up Opportunity (Open to 617)  
 602/603\*\* Short Stirrup Hunter  
 616/617\*\* Rusty Stirrup Hunter  
 601 Short Stirrup Hunter U/S  
 615 Rusty Stirrup Hunter U/S  
 139 Cross Rail Warm Up (Open to 149)  
 142/143\*\* Younger Cross Rails Hunter  
 148/149\*\* Older Cross Rail Hunter  
 141 Younger Cross Rails U/S  
 147 Older Cross Rail Hunter U/S

## Sunday

### Derby Field - 8:00 AM (Weather permitting)

775 \$2,625 NAL 1.30m Jr/Am Classic II2b  
**Arthramid**  
 723/726 \$2,625NAL 1.20m Jr/Am Classic II2b  
 806 \$24,999 Grand Prix II2b **IDA Development**

### Van Kampen Covered Arena - 9:00 A.M.

Open Equitation Flattening 6:30am- 8:15 am  
 950 Region 10 ASPCA/NHSAA Maclay  
 Championship  
 956 3' Equitation Warm Up  
 952 THIS NHS Adult Area Championship  
 957 3'3" Equitation Warm Up  
 951 Hamel Foundation NHS 3'3" Championship

\* 1st Rd of Classic ^ Handy  
 \*\* Run Together Pin Separate  
 # Conformation

## Sunday Cont.

### Equestrian Village International - 8:00AM

695 Itty Bitty Open (No Comb/Oxers) (.60-.65) II  
 698 Itty Bitty Jr/Am (No Comb/Oxers) (.60-.65) II  
 696 Itty Bitty Open (No Comb/Oxers) (.60-.65) II2b  
 699 Itty Bitty Jr/Am (No Comb/Oxers) (.60-.65)II2b  
 682 Pony Jumper (II2b) (Lrg .80-.85/ Med .70-.75/ Sm .60-.65)  
 785 Puddle Jpr Open (.70-.80m) II2b **ET&N**  
 797 Puddle Jpr Jr/Am (.70-.80m) II2b **ET&N**  
 815 \$250 .85m Classic II2b **CCTV Agent**  
 742 1.10m Junior Jumper II2b **SATT**  
 762 1.10m Amateur Jumper II2b **SATT**  
 739/767 \$1,580 1.0m Jr/Am Classics II2b **Bullseye**  
 743/763 \$1,580 M&S 1.15m Jr/Am Classics II2b **SATT**

### Hunter Ring #1 - 8:00AM

210 Add Back Hunter (Open to 345)  
 379/380^ Amateur Owner 3'3" 18-35 **Hemp Bed**  
 394/395^ Amateur Owner 3'3" 36+ **Hemp Bed**  
 279/280^ Amateur Owner 3'6" 36+ **Hemp Bed**  
 274/275^ Amateur Owner 3'6" 18-35 **Hemp Bed**  
 910 \$1,000 Amateur Owner Classic **Hemp**  
 309/310^ Large Junior 3'6" **Stephanie Schwed**  
 304/305^ Small Junior 3'6" **Stephanie Schwed**  
 339/340^ Junior 3'3" 15&U **Stephanie Schwed**  
 344/345^ Junior 3'3" 16-17 **Stephanie Schwed**  
 909 \$1,000 Junior Classic **Stephanie Schwed**  
 630 Pleasure Horse  
 529 M&S Children's Medal  
 659 Warm Up (Open to 285) \*Not With Medals\*  
 314/315 Children's Hunter 3' **LeMieux**  
 531 M&S Adult Medal  
 284/285 Adult Amateur Hunter 3'  
 660 Warm Up (Open to 300)  
 299/300 Low Adult Hunter 2'6" **Pilates Rocks**

### Hunter Ring #2 - 7:30AM

607 Leadline  
 608 Walk  
 609 Walk Trot  
 610 Walk Trot Pleasure  
 611 Walk Trot Jump  
 144 Younger Cross Rails Equitation Flat  
 150 Older Cross Rail Equitation Flat  
 140 Cross Rail Warm Up (Open to 152)  
 145/146\*\* Younger Cross Rail Equitation  
 151/152\*\* Older Cross Rail Equitation  
 604 Short Stirrup Equitation Flat  
 618 Rusty Stirrup Equitation Flat  
 614 Warm Up (Open to 620)  
 605/606\*\* Short Stirrup Equitation  
 619/620\*\* Rusty Stirrup Equitation  
 652 Warm Up (Open to 645)  
 644/645 Modified Hunter 2'2'6"  
 631 Pleasure Pony  
 402 Schooling Pony (Open to 445)  
 414#/415^ Small Pony Hunter 2'3" **Dover Saddlery**  
 906 \$500 Small Pony Classic **Dover Saddlery**  
 424#/425^ Medium Pony Hunter 2'6" **Dover Saddlery**  
 907 \$500 Medium Pony Classic **Dover Saddlery**  
 434#/435^ Large Pony Hunter 2'9" **Dover Saddlery**  
 908 \$500 Large Pony Classic **Dover Saddlery**  
 444#/445 Green Pony Hunter  
 905 \$500 Green Pony Classic  
 654 Warm up (Open to 409)  
 408/409 Children's Pony  
 532 M & S Children's Pony Medal  
 528 Flat SFHJA Children's Pony Medal Flat Phase  
 502 Children's/Adult Equitation 2'6" Flat  
 650 Warm Up 2'6"  
 503/504 Children's/Adult Equitation 2'6"  
 319/320 Low Children's Hunter 2'6"

# RITA & IRISH FLYNN MEMORIAL SHOW SCHEDULE

## Thursday

**Hunter Ring #1 - 9:00A.M.**  
**Open schooling 9:00-4:00 - w/ Proper Summer Back #**  
 3'6" Height- 9:00- 10:00 am  
 3'3" Height- 10:05- 11:05 am  
 3' Height- 11:10 am- 12:50 pm  
 Drag 12:50 -1:00pm  
 382/383 Performance 3'6"  
 381 Performance 3'6" U/S  
 242/243 3'6" Green Hunter  
 241 3'6" Green Hunter U/S  
 387/388 Performance 3'3"  
 386 Performance 3'3" U/S  
 372/373 3'3" Green Hunter  
 371 3'3" Green Hunter U/S  
 171/172 Young Hunter 3'3" (7YO & Under)  
 170 Young Hunter 3'3" U/S (7YO & Under)  
 202/203 3' Green Hunter  
 201 3' Green Hunter U/S  
 166/167 Young Hunter 3' (6YO & Under)  
 165 Young Hunter 3' U/S (6YO & Under)  
 222/223 USHJA Hunter 3' (Run w/ TB/ Pin separate)  
**Perfect Products**  
 217/218 Take2 Thoroughbred 3' (Pinned separately)  
 221 USHJA Hunter 3' U/S **Perfect Products**  
 995 Mulligan Hunter  
 101 Yearling Hunter Breeding  
 102 2 Year Old Hunter Breeding  
 103 3 Year Old Hunter Breeding  
 100 Best Young Horse  
 105 Yearling Pony Hunter Breeding  
 106 2 Year Old Pony Hunter Breeding  
 107 3 Year Old Hunter Breeding  
 104 Best Young Pony

### Hunter Ring #2 - 10:00A.M.

**Open schooling 10:00-4:00 - w/ Proper Summer Back #**  
 2' Height 10:00- 11:20 am  
 2'3 Height- 11:25- 12:45 pm  
 2'6" Height- 12:50- 2:20 pm  
 2'9" Height- 2:25-4:00 pm

### Van Kampen Covered Arena - 9:00 A.M.

**Open Schooling 9:00-4:00 - w/ Proper Summer Back #**  
 1.35 Height- 9:00- 10:00 am  
 1.30-1.25 Height- 10:05- 11:05 am  
 1.20-1.15 Height- 11:10- 12:40 pm  
 Drag 12:40 -12:50pm  
 1.10- 1.05 Height- 12:50- 2:10 pm  
 1.0-.95 Height 2:15- 4:00

### Equestrian Village International Arena - 9:00 A.M.

**Open schooling 9:00-4:00 - w/ Proper Summer Back #**  
 1.10-.1.15 Height 9:00- 10:30 am  
 1.0-.1.05 Height 10:35AM-11:55AM  
 Drag 12:00-12:15AM  
 .85-.95 Height 12:15AM-1:55PM  
 .70-.80 Height 2:00PM-4:00PM

## Friday

### Derby Field - 8:00 AM (Weather permitting)

710 1.25m Open Jumper II2d **Haig Landscape**  
 770 1.30m Open Jumper II2b  
 840 1.30m Young Jumper **Zycosan**  
 773 1.30m Junior/Amateur II2d **Arthramid**  
 807 \$10,000 **Bainbridge Companies**  
 Open Stake 1.40m II2b  
 700 1.40m Open Jumper II2d **Bainbridge Co.**

### Van Kampen Covered - 8:00 AM

744 1.15m Open Jumper II2d **Omega Alpha**  
 715 1.10m Open Jumper II2d  
 830 1.10m Young Jumper Table II **Zycosan**  
 787 1.20m Open Jumper II2d **Ringside Health**  
 835 1.20m Young Jumper II2d **Zycosan**  
 720 1.20m Junior/Amateur II2d  
 780 Training Jumper (1.0m) II2d  
 747 TAKE2 Thoroughbred Jumper (1.0m) II2d  
 825 1.0m Young Jumper Table II **Zycosan**  
 737/765 1.0m Junior/Amateur II2d **Bullseye HT**  
 740 1.10m Junior Jumper II2d **SATT**  
 760 1.10m Amateur Jumper II2d **SATT**  
 991 Mulligan Jumper

### EV International Arena - 30min after Derby Field

750 Training Jumper (.90m) II2d  
 820 .90m Young Jumper Table II **Zycosan**  
 790 Hopeful Jpr (.85m) II2d **CCTV Agent**  
 783 Puddle Jpr Open (.70-.80) II2d **Equine Tack**  
 795 Puddle Jpr Jr/Am (.70-.80) II2d **Equine Tack**  
 990 Mulligan Jumper

### Hunter Ring #2 - 8:00 AM

656 Warm Up (Open to 162)  
 111/112 USHJA Hunter 2' First Year  
 177/178 USHJA Hunter 2' **4Ever Young**  
 116/117 USHJA Hunter 2'3" First Year  
 182/183 USHJA Hunter 2'3" **4Ever Young**  
 121/122 USHJA Hunter 2'6" First Year  
 232/233 USHJA Hunter 2'6" **Elite Horse Transport**  
 120 USHJA Hunter 2'6" First Year U/S  
 231 USHJA Hunter 2'6" U/S **Elite Horse Transport**  
 126/127 USHJA Hunter 2'9" First Year  
 187/188 USHJA Hunter 2'9"  
 125 USHJA Hunter 2'9" First Year U/S  
 186 USHJA Hunter 2'9" U/S  
 161/162 Young Hunter 2'9" (5YO & Under)  
 160 Young Hunter 2'9" U/S (5YO & Under)  
 994 Mulligan Hunter

## Friday Cont.

### Hunter Ring #1 - 8:00A.M.

207 Add Back Hunter (Open to 203)  
 267/268 High Performance Hunter Zycosan  
 266 High Performance Hunter U/S **Zycosan**  
 247/248 3'9" Green Hunter  
 246 3'9" Green Hunter U/S  
 382/383 Performance 3'6"  
 381 Performance 3'6" U/S  
 242/243 3'6" Green Hunter  
 241 3'6" Green Hunter U/S  
 387/388 Performance 3'3"  
 386 Performance 3'3" U/S  
 372/373 3'3" Green Hunter  
 371 3'3" Green Hunter U/S  
 171/172 Young Hunter 3'3" (7YO & Under)  
 170 Young Hunter 3'3" U/S (7YO & Under)  
 202/203 3' Green Hunter  
 201 3' Green Hunter U/S  
 166/167 Young Hunter 3' (6YO & Under)  
 165 Young Hunter 3' U/S (6YO & Under)  
 222/223 USHJA Hunter 3' (Run w/ TB/ Pin separate)  
**Perfect Products**  
 217/218 Take2 Thoroughbred 3' (Pinned separately)  
 221 USHJA Hunter 3' U/S **Perfect Products**  
 995 Mulligan Hunter  
 101 Yearling Hunter Breeding  
 102 2 Year Old Hunter Breeding  
 103 3 Year Old Hunter Breeding  
 100 Best Young Horse  
 105 Yearling Pony Hunter Breeding  
 106 2 Year Old Pony Hunter Breeding  
 107 3 Year Old Hunter Breeding  
 104 Best Young Pony

### Derby Annex- 30 minutes after Hunter Ring #2

**Completion (Weather permitting)**  
 Open Flattening Derby Horses Only 10:00 am- 11:30 am  
 Hand walk and walking 10:30 am- till 30 Min prior  
 920 \$1,500 USHJA National Hunter Derby  
 Presented by Parlanti

## Saturday

### Derby Field - 8:00 AM (Weather permitting)

711 1.25m Open Jumper II2.1 **Haig Landscape**  
 771 1.30m Open Jumper II2.1  
 841 1.30m Young Jumper II2b **Zycosan**  
 774 1.30m Junior/Amateur II2b **Arthramid**  
 808 \$5,000 1.35 Classic II2b **CCTV Agent**  
 701 1.40m Open Jumper II2.1 **Bainbridge Co.**  
**Van Kampen Covered - Time TBD (NB 8:30am)**  
 781 Training Jumper (1.0m) II2b  
 826 1.0m Young Jumper Table II **Zycosan**  
 748 TAKE2 Thoroughbred Jumper (1.0m) II2b  
 738/766 1.0m Junior & Amateur II2b **Bullseye HT**  
 716 1.10m Open Jumper II2b  
 831 1.10m Young Jumper Table II **Zycosan**  
 741 1.10m Junior Jumper II2b **SATT**  
 761 1.10m Amateur Jumper II2b **SATT**  
 745 1.15m Open Jumper II2b **Omega Alpha**  
 788 1.20m Open Jumper II2b **Ringside Health**  
 836 1.20m Young Jumper II2b **Zycosan**  
 722 1.20m Junior/Amateur II2b  
 769 1.30m Open Jumper II2b  
 581 WIHS Jumper Phase **SATT**  
 545 USHJA Junior Jumping Seat Medal 3'3"  
 546 USHJA Amateur Jumping Seat Medal 3'3"  
 590 Platinum Perf. USEF Talent Search 1\*

## Saturday Cont.

### Equestrian Village International Arena - 8:00AM

694 Itty Bitty Open (No Comb/Oxers) (.60-.65) II  
 697 Itty Bitty Jr/Am (No Comb/Oxers) (.60-.65) II  
 695 Itty Bitty Open (No Comb/Oxers) (.60-.65) II2b  
 698 Itty Bitty Jr/Am (No Comb/Oxers) (.60-.65) II2b  
 680 Pony Jumper (II)  
 Lrg .80-.85/ Med .70-.75/ Sm .60-.65  
 WIHS Pony Jumper (II2b)  
 681 Lrg .80-.85/ Med .70-.75/ Sm .60-.65  
 784 Puddle Jpr Open (.70-.80) II2b **Equine Tack**  
 796 Puddle Jpr Jr/Am (.70-.80) II2b **Equine Tack**  
 791 Hopeful Jumper (.85) II2b **CCTV Agent**  
 751 Training Jumper (.90m) II2b  
 821 .90m Young Jumper Table II **Zycosan**  
 992 Mulligan Jumper

### Hunter Ring #1 - 8:00AM

208 Add Back Hunter (Open to 174)  
 389/390 Performance 3'3"  
 384/385 Performance 3'6"  
 244/245 3'6" Green Hunter  
 249/250 3'9" Green Hunter  
 918 \$500 GIP 3'6"- 3'9" Stake (Score Only)  
 269/270 High Performance Hunter  
 277/278 Amateur Owner Hunter 3'6" 36+ **Hemp Bed**  
 272/273 Amateur Owner Hunter 3'6" 18-35 **Hemp**  
 580 WIHS Hunter Phase **SATT**  
 307/308 Large Junior Hunter 3'6" **Stephanie Schwed**  
 302/303 Small Junior Hunter 3'6" **Stephanie Schwed**  
 377/378 Amateur Owner Hunter 3'3" 18-35 **Hemp**  
 392/393 Amateur Owner Hunter 3'3" 36+ **Hemp**  
 337/338 Junior Hunter 3'3" 15&U **Stephanie Schwed**  
 336 Junior Hunter 3'3" 15&U U/S **Stephanie**  
 342/343 Junior Hunter 3'3" 16-17 **Stephanie Schwed**  
 341 Junior Hunter 3'3" 16-17 U/S **Stephanie**  
 374/375 3'3" Green Hunter  
 204/205 3' Green Hunter  
 915 \$500 GIP 3'- 3'3" Stake (Score Only)  
 224/225 USHJA Hunter 3' (Run w/ TB)  
**Perfect Products**  
 219/220 Take2 Thoroughbred (Pinned separately)  
 216 Take2 Thoroughbred U/S  
 163/164 Young Hunter 2'9" (5YO & Under)  
 168/169 Young Hunter 3' (6YO & Under)  
 173/174 Young Hunter 3'3" (7YO & Under)  
 560 NHS THIS Adult Medal  
 531 M & S Adult Medal  
 518 Adult Equitation Flat  
 Warm Up (Open to 298)  
 519/520 Adult Amateur Equitation 3'  
 282/283\* Adult Amateur Hunter 3'  
 904 \$500 NAL/M&S/WIHS Adult Amateur Classic  
 312/313\* Children's Hunter 3' **LeMieux**  
 902 \$500 NAL/M&S/WIHS Children's Classic  
**LeMieux**  
 529 M&S Children's Medal  
 516/517 15-17 Eq 3'  
 515 15-17 Eq Flat  
 128/129 USHJA Hunter 2'9" First Year  
 189/190 USHJA Hunter 2'9"  
 123/124 USHJA Hunter 2'6" First Year  
 234/235 USHJA Hunter 2'6" **Elite Horse Transport**  
 317/318 Low Children's Hunter 2'6"  
 316 Low Children's Hunter 2'6" U/S  
 297/298 Low Adult Hunter 2'6" **Pilates Rocks**  
 296 Low Adult Hunter U/S **Pilates Rocks**  
 996 Mulligan Hunter  
 (Open all day at discretion of Management.)

### Derby Annex- 30 minutes after Hunter Ring #2

**Completion (Weather permitting)**  
 Open Flattening Derby Horses Only 10:00 am- 11:30 am  
 Hand walk and walking 10:30 am- till 30 Min prior  
 925 \$1,000 USHJA 2'6"-2'9" Jr/Am Derby  
**Hunt & Go** Presented by ProElite

Management reserves the right to modify this schedule at any time that is necessary to accommodate our exhibitors.

# RITA & IRISH FLYNN MEMORIAL SHOW SCHEDULE

Saturday Cont.	Sunday Cont.
<b>Hunter Ring #2 - 8:00 AM</b>	<b>Hunter Ring #1 - 8:00 AM</b>
401 Schooling Pony (Open to 443)	535 USHJA Hunt Seat Medal 3'3"
412/413 Small Pony Hunter 2'3" <u>Dover Saddlery</u>	530 The Hamel Foundation NHS 3'3" Medal
411 Small Pony Hunter U/S <u>Dover Saddlery</u>	585 NCEA Junior Hunt Seat Medal
422/423 Medium Pony Hunter 2'6" <u>Dover Saddlery</u>	570 ASPCA Maclay
421 Medium Pony Hunter U/S <u>Dover Saddlery</u>	550 Dover Saddlery USEF Medal
432/433 Large Pony Hunter 2'9" <u>Dover Saddlery</u>	306 Large Junior Hunter US <u>Stephanie Schwed</u>
431 Large Pony Hunter U/S <u>Dover Saddlery</u>	210 Add Back Hunter (Open to 274)
442/443 Green Pony Hunter	309/310 Large Junior Hunter 3'6" <u>Stephanie Schwed</u>
655 Warm Up (Open to 514)	301 Small Junior Hunter U/S <u>Stephanie Schwed</u>
110 USHJA Hunter 2' U/S First Year	304/305 Small Junior Hunter 3'6" <u>Stephanie Schwed</u>
176 USHJA 2' Hunter U/S <u>4Ever Young</u>	339/340 Junior Hunter 3'3" 15&U <u>Stephanie Schwed</u>
113/114 USHJA Hunter 2' (First Year Shown)	344/345 Junior Hunter 3'3" 16-17 <u>Stephanie Schwed</u>
179/180 USHJA Hunter 2' <u>4Ever Young</u>	376 Amateur Owner Hunter 3'3" 18-35 U/S <u>Hemp</u>
642/643 Modified Hunter 2'2"6"	379/380 Amateur Owner Hunter 3'3" 18-35 <u>Hemp</u>
406/407 Children's Pony	391 Amateur Owner Hunter 3'3" 36+ U/S <u>Hemp</u>
405 Children's Pony US	394/395 Amateur Owner Hunter 3'3" 36+ <u>Hemp Bed</u>
115 USHJA Hunter 2'3" U/S (First Year Shown)	276 Amateur Owner Hunter 3'6" 36+ U/S <u>Hemp</u>
181 USHJA Hunter 2'3" U/S <u>4Ever Young</u>	279/280 Amateur Owner Hunter 3'6" 36+ <u>Hemp Bed</u>
118/119 USHJA Hunter 2'3" U/S (First Year Shown)	271 Amateur Owner Hunter 18-35 U/S <u>Hemp</u>
184/185 USHJA Hunter 2'3" <u>4Ever Young</u>	274/275 Amateur Owner Hunter 18-35 3'6" <u>Hemp</u>
509 Equitation 11 & Under Flat	912 \$500 Jr/AO Hunter Classic <u>Hemp</u>
510/511 Equitation 11 & Under 2'3"	555 THIS Children's Medal
512 12-14 Equitation Flat	525 Flat SFHJA Junior Medal Flat Phase
513/514 12-14 Equitation 2'6"	311 Children's Hunter U/S
600 Stirrup Warm Up	659 Warm Up (Open to 285)
602/603** Short Stirrup Hunter	314/315 Children's Hunter 3' <u>LeMieux</u>
616/617** Rusty Stirrup Hunter	565 Ariat Adult Medal
615 Rusty Stirrup Hunter U/S	527 Flat SFHJA Adult Medal Flat Phase
601 Short Stirrup Hunter U/S	281 Adult Amateur Hunter U/S
139 Cross Rail Warm Up (Open to 149)	284/285 Adult Amateur Hunter 3'
142/143** Younger Cross Rails Hunter	998 Mulligan Hunter
148/149** Older Cross Rails Hunter	
141 Younger Cross Rails Hunter US	<b>Wellington Equestrian Realty Arena #2 - 7:55 AM</b>
147 Older Cross Rails US	607 Leadline
997 Mulligan Hunter	608 Walk
	609 Walk Trot
	610 Walk Trot Pleasure
	611 Walk Trot Jump
	144 Younger Cross Rail Equitation Flat
	150 Older Cross Rail Equitation Flat
	140 Cross Rail Warm Up (Open to 152)
	145/146** Younger Cross Rail Equitation
	151/152** Older Cross Rail Equitation
	604 Short Stirrup Equitation Flat
	618 Rusty Stirrup Equitation Flat
	614 Stirrup Warm Up (Open to 620)
	605/606** Short Stirrup Equitation
	619/620** Rusty Stirrup Equitation
	631 Pleasure Pony
	630 Pleasure Horse
	641 Modified Hunter 2'2"6" U/S
	652 Warm Up (Open to 645)
	644/645 Modified Hunter 2'2"6"
	540 USEF Pony Medal
	541 WIHS Pony Medal
	526 Flat SFHJA Pony Medal
	402 Schooling Pony (Open to 445)
	414/415 Small Pony Hunter 2'3" <u>Dover Saddlery</u>
	424/425 Med. Pony Hunter 2'6" <u>Dover Saddlery</u>
	434/435 Large Pony Hunter 2'9" <u>Dover Saddlery</u>
	914 \$250 Pony Hunter Classic <u>Dover Saddlery</u>
	441 Green Pony Hunter U/S
	444/445 Green Pony Hunter
	654 Warm up (Open to 409)
	408/409 Children's Pony
	532 M & S Children's Pony Medal
	528 SFHJA Children's Pony Flat
	502 Children's /Adult 2'6" Equitation Flat
	650 Warm Up 2'6"
	503/504 Children's /Adult 2'6" Equitation O/F
	319/320 Low Children's Hunter 2'6"
	299/300 Low Adult Hunter 2'6" <u>Pilates Rocks</u>
	999 Mulligan Hunter
	* First Round of Classic
	** Run Together Pin Separate
<b>Sunday</b>	
<b>Derby Field - 8:00 AM (Weather permitting)</b>	
712 1.25m Open Jumper II2.1 <u>Haig Landscape</u>	
772 1.30m Open Jumper II2.1	
842 \$600 1.30m Young Jumper II2b <u>Zycosan</u>	
775 \$2,625 NAL 1.30m Junior/Amateur Jumper Classic II2b <u>Arthramid</u>	
806 \$20,000 ProElite Rita & Irish Grand Prix	
<b>Van Kampen Covered Arena TBD (NB 8:30am)</b>	
782 Training Jumper (1.0m) II2d	
827 1.0m Young Jumper Table II <u>Zycosan</u>	
749 TAKE2 Thoroughbred Jumper (1.0m) II2d	
739/767 \$1,580 1.0m Junior/Amateur Jumper Classics II2b <u>Bullseye HT</u>	
717 1.10m Open Jumper II2d	
832 \$300 1.10m Young Jumper Table II <u>Zycosan</u>	
742 1.10m Junior Jumper II2d <u>SATI</u>	
762 1.10m Amateur Jumper II2d <u>SATI</u>	
743/763 \$1,580 M&S/NAL/WIHS 1.10m Junior & Amateur Jumper Classics II2b <u>SATI</u>	
746 1.15m Open Jumper II2d <u>Omega Alpha</u>	
789 1.20m Open Jumper II2d <u>Ringside Health</u>	
837 \$600 1.20m Young Jumper II2b <u>Zycosan</u>	
723 \$2,625 NAL 1.20m Junior/Amateur Jumper Classic II2b	
<b>Equestrian Village International Arena - 8:00AM</b>	
752 Training Jumper (.90m) II2d	
822 .90m Young Jumper Table II <u>Zycosan</u>	
696 Itty Bitty Open(No Comb/Oxers)(.60-.65) II2d	
699 Itty Bitty Jr/Am(No Comb/Oxers)(.60-.65) II2d	
682 <b>ESP</b> Pony Jumper (II2d)	
Lrg.80-.85/ Med .70-.75/ Sm .60-.65	
785 Puddle Jpr Open (.70-.80) II2d <u>Equine Tack</u>	
797 Puddle Jpr Jr/Am (.70-.80) II2d <u>Equine Tack</u>	
792 Hopeful Jumper (.85) II2d <u>CCTV Agent</u>	
815 \$250 .85m Classic II2b <u>CCTV Agent</u>	

## Schooling Area Protocol for Regionals & Finals USHJA EQUITATION TASK FORCE

- Official schooling area will be set one hour before the start of the competition.
- Schooling fences will be set as a straight line of oxers across the middle of the official schooling area.
- Each jump will have at least four standards, four rails and four cups.
- Each jump must be flagged.
- Each jump may be set as an oxer or vertical.
- Each jump may be set as a combination (Bounce, One Stride or Two Strides)
- Tarps (vinyl panels) and coolers are to be allowed. These may be used on the jump, under the jump or on the ground in front of or behind the jump. If they are used on the ground in front of or behind the jump they must be set on the ground a minimum of 9 feet and a maximum of 21 feet from the jump in either direction. They may not be set in such a way that they interfere with either the approach or landing of another jump.
- Straight lines or Bending lines may not be set.
- All other USEF Schooling Rules for the Equitation section will be enforced.



## REGION 10 NHSAA/MACLAY REGIONAL CHAMPIONSHIP (HELD AT FLORIDA STATE FALL HORSE SHOW)

### CLASS 950

**Entries for Regional Maclay Championship classes close, and must be received by, 5:00 p.m. Eastern Time, September 1, at the NHSAA's office. All entries must be submitted electronically with the \$150.00 per class. Entries are to be submitted on-line at <https://entries.showmanagementsystem.com>. The NHSAA reserves the right to reject any late, unsigned or entries not submitted with all entry fees.**

**Course:** The course for each Regionals shall be designed by a USEF Course Designer who must be selected and/or approved by the NHSAA. Any Regionals course must adhere to the above stated specifications and be of sufficient difficulty to typify the Finals and reflect the importance of the class. While the courses at all Regionals need not be identical, they should reflect equal difficulty and challenge.

**Judging:** Each Regionals shall have two (2) "R" Judges. One of these judges must be selected from the approved list of judges supplied by the NHSAA. The second judge is not required to be selected from this list but must be approved by the NHSAA. Judges for the Finals are ineligible to judge any Regionals in the same year.

Riders are to be judged on seat, hands, guidance, and control of horse. Two refusals will eliminate a rider from Regionals competition.

Use of the open numerical system of judging not to be used.

After completion of the jumping phase, if available, a minimum of ten (10) more riders than one-half the number of riders competing in the Regionals are required to show at a walk, trot and canter. At the sole discretion of the judges, additional flat work may be called for, but all groups must be asked to perform the same tests. No more than twenty (20) riders at a time may be asked to work together in a group at the same time. The flat performance of those riders selected to show in the flat phase shall count 50%. Changing of bit/bridle between phases is permissible.

After the flat phase the Judges may request further testing using USEF tests 1-23. Riders may only be selected for further testing if after the flat phase they are already assured an invitation (based on percentages) to compete in the Finals.

The Judges will select a Champion, Reserve Champion, and Third through Tenth place finishers at each Regionals. In addition, the judges will determine a stand-by list of all the additional entrants who returned for the flat phase. This stand-by list will be announced publicly, made available to all competitors, and emailed to the NHSAA office.

When the Regionals are completed, and the riders qualified for the Finals have been selected the judge's cards will be immediately sealed. The judge's cards, class sheet, jump order, official results sheet and a detailed copy of the course diagram will be emailed directly to the NHSAA office.

See NHS.org for more information

# THE BAINBRIDGE COMPANIES LLC

PROUD SPONSOR OF THE  
2026 ANNUAL SERIES



## CORPORATE OFFICE LOCATIONS

ATLANTA, GA      DC METRO  
CHARLOTTE, NC      ORLANDO, FL

WELLINGTON, FL  
Headquarters

**Richard Schechter**

Chairman & CEO  
561-333-3669

[bainbridgecompanies.com](http://bainbridgecompanies.com)



VISIT OUR WEBSITE

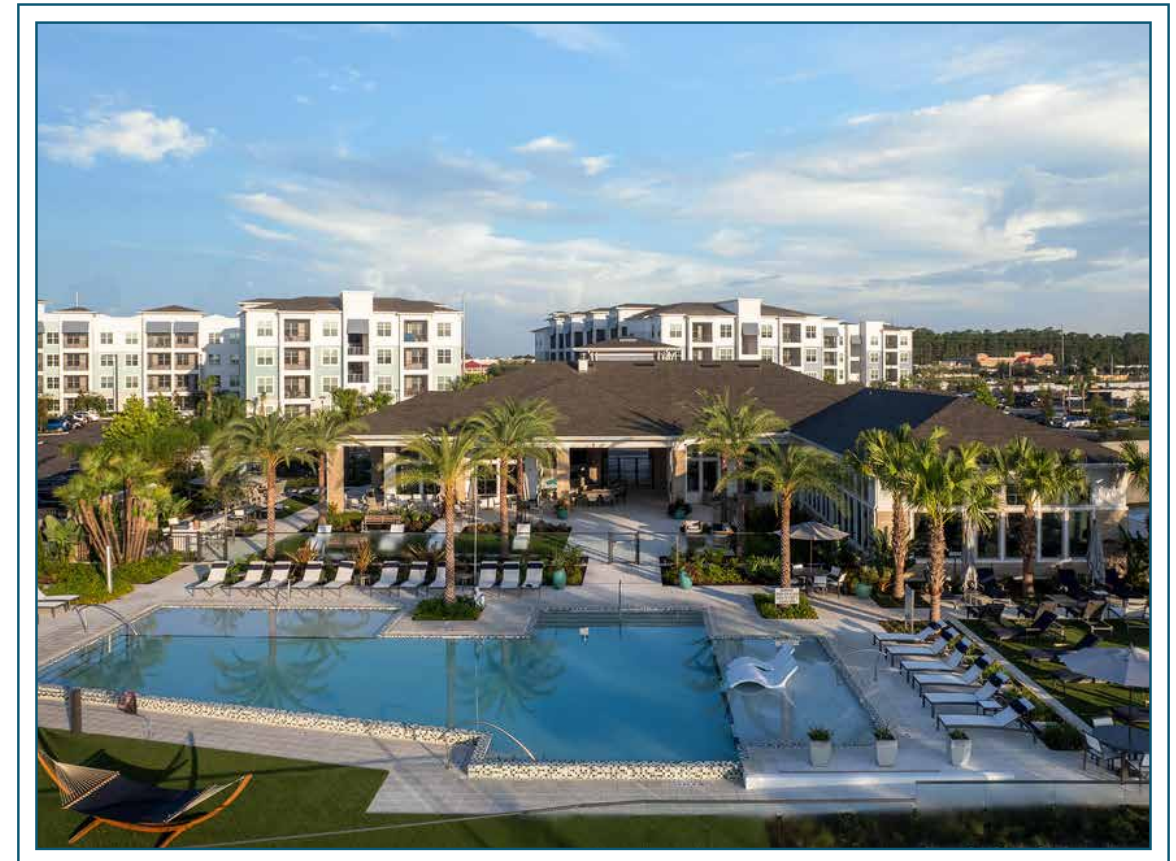

The Bainbridge Difference

**SERVICE. VISION. INTEGRITY. COMMITMENT.**

Bainbridge is a fully integrated real estate company that has developed and acquired more than 43,700 units, representing \$8.5 billion in transactions since inception. With over 500 associates nationwide, Bainbridge engages in every stage of the real estate lifecycle, including development and construction, acquisition and disposition, asset management, and third-party property management. Our experienced, results-driven team is committed to creating exceptional living experiences for residents while building lasting, mutually beneficial relationships with our partners and clients.

**BAINBRIDGE**

## HAMEL FOUNDATION NHS 3'3" AREA CHAMPIONSHIPS

(HELD AT FLORIDA STATE FALL HORSE SHOW)

### CLASS 951

**Entry Fee: \$150**

**Membership:** To compete in the 2026 Hamel Foundation NHS 3'3" Area Championship Classes riders must have been members of the National Horse Show Association ("NHS") for the current year's qualifying period (September 1, 2025-August 31, 2026).

**Judging:** To be judged on seat, hands, guidance, and control of the horse. After completion of the jumping phase a minimum of twelve (12) riders, if available, are required to show at a walk, trot, and canter. The flat performance of those riders selected to show in the flat phase shall count 50%. Changing of bit/bridle between phases is permissible. Only riders who have completed the course and competed in the flat phase may receive ribbons. Use of the open numerical system of judging not to be used. USEF Tests 1-23.

**Conditions for Hamel Foundation NHS 3'3" Area Championship Classes:** Only competitions recognized by the USEF are eligible to hold the Hamel Foundation NHS 3'3" Area Championship Classes. Only one rider per horse. 12/01/2023. The same horse must be used for all Rounds/Phases of the competition. Two refusals will eliminate a rider from competition. Conventional tack per USEF EQ 105.5a. Martingales not permitted for the flat phase. To fill a Hamel Foundation NHS 3'3" Medal Area Championship Class three (3) competitors must complete the course. A Hamel Foundation NHS 3'3" Medal Area Championship may not be run using a California split.

**Qualifying for Hamel Finals at the Area Championship:** The Champion, Reserve Champion and Third place finisher from each Area Championship, if not otherwise qualified, will receive invitations to compete in the Hamel Foundation NHS 3'3" Equitation Finals provided they have points from competing in Hamel classes in the same competition year. See NHS.org for More information

## THIS/NHS ADULT AREA CHAMPIONSHIPS

(HELD AT FLORIDA STATE FALL HORSE SHOW)

### CLASS 952

**Entry Fee: \$150**

**Membership:** To compete in the 2026 THIS NHS Adult Championship Classes riders must have been members of the National Horse Show Association ("NHS") for the current years qualifying period (September 1, 2025-Aug 31, 2026).

**Judging:** To be judged on seat, hands, guidance, and control of the horse. After completion of the jumping phase a minimum of twelve (12) riders, if available, are required to show at a walk, trot, and canter. The flat performance of those riders selected to show in the flat phase shall count 50%. Changing of bit/bridle between phases is permissible. Only riders who have completed the course and competed in the flat phase may receive ribbons. Use of the open numerical system of judging not to be used. USEF Tests 1-23.

**Conditions for THIS NHS Adult Medal Area Championship Classes:** Only competitions recognized by the USEF are eligible to hold the THIS NHS Adult Medal Area Championship Classes. Only one rider per horse. The same horse must be used for all Rounds/Phases of the competition. Two refusals will eliminate a rider from competition. Conventional tack per USEF EQ 105.5a. Martingales not permitted for the flat phase. To fill a THIS NHS Adult Medal Area Championship Class three (3) competitors must complete the course. A THIS NHS Adult Medal Area Championship may not be run using a California split.

**Qualifying for THIS Finals at the Area Championship:** The Champion, Reserve Champion and Third place finisher from each THIS Area Championship, if not otherwise qualified, will receive invitations to compete in the Taylor Harris Insurance Services NHS 3'3" Equitation Finals provided they have points from competing in THIS Adult Equitation classes in the same competition year. See NHS.org for More information

## REGIONAL & AREA CHAMPIONSHIPS WARM UPS

(HELD AT FLORIDA STATE FALL HORSE SHOW)

### ENTRY FEE: \$75

Open to riders entered in the ASPCA Maclay Regionals or Area Championships. Riders are allowed to ride multiple horses.

CLASS 955: 3'6" Warm Up (Saturday)

CLASS 956: 3' Warm Up (Sunday)

CLASS 957: 3'3" Warm Up (Sunday)

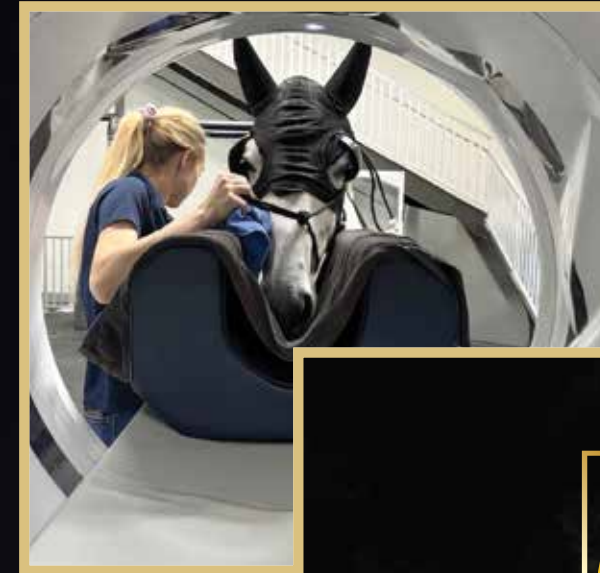

## PALM BEACH EQUINE CLINIC



UNPARALLELED EXCELLENCE IN EQUINE SPORT MEDICINE

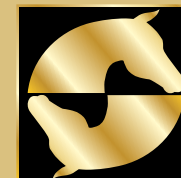

13125 Southfields Road at Pierson Road, Wellington, FL

561-793-1599 | [www.equineclinic.com](http://www.equineclinic.com)

 Palm Beach Equine Clinic

 @pbequineclinic

## GENERAL INFORMATION, RULES & REGULATIONS

### CONDITIONS OF COMPETITION

Every class offered herein which is covered by the Rules and Specifications of the current USEF Rule Book will be conducted in accordance therewith.

### MEMBERSHIP STATEMENT

Life, senior active and junior active members shall be eligible to participate in all classes at Regular Competitions, Eventing Competitions at the Modified Level or above and Combined Driving Competitions at the Advanced Level, Dressage, Reining and Vaulting Competitions and Endurance Rides. A non-member may participate as a handler, rider, driver, owner, lessee, or agent at Regular Competitions, Eventing Competitions, Dressage Competitions, Reining Competitions and Combined Driving Competitions upon payment of a Show Pass fee. Participants in the following classes are exempted from the Requirements of this rule: 1) leadline; 2) exhibitions; 3) games and races; 4) classes for 4-H members; 5) walk trot and academy classes (academy classes are classes limited to horses used regularly in a lesson program); 6) USDF introductory level tests, pas de deux and quadrille classes; 7) assistant handlers in Dressage Sport Horse Breeding classes.

### EQUINE ZERO LIABILITY FLORIDA SENATE BILL 1658 EQUINE ZERO LIABILITY STATUTE:

WARNING – Under Florida Law an equine activity sponsor or equine professional is not liable for injury to, or the death of, a participant in equine activities resulting from the inherent risk of equine activities.

In all classes wherein the rules of USEF do not apply, Management shall settle any dispute or question that may arise and its decision shall be final. Exhibitors and other participants herein, as a condition to admission, consent to such method of settlement.

MANAGEMENT reserves the right to refuse, accept conditionally and to cancel any entries, disqualify exhibitors, prohibit exhibition of entries and cancel awards of prizes, without claim for damages. MANAGEMENT reserves the right to reschedule, combine, close, delete, or add any classes or change the listed officials as may be necessary and in the best interests of the show.

Neither the show committee/staff, the show, EQUESTRIAN SPORT PRODUCTIONS, LLC, PALM BEACH INTERNATIONAL EQUESTRIAN CENTER (d/b/a "WELLINGTON INTERNATIONAL", and any affiliated entities), WELLINGTON LIFESTYLE PARTNERS, LLC (and any affiliated entities), LITTLEWOOD FENCES, INC., STALL WATCH, the show manager, the show sponsors, any show officials, nor any sanctioning body will be responsible for any accident, damage, loss or injury to mount, owner, rider or other persons or property. Management reserves the right to modify any policy or rules set forth in the prize list in an emergency situation which may require modification or restrictions for the welfare of the horse or rider.

### FEDERATION ENTRY AGREEMENT

By entering a Federation-licensed Competition and signing this entry blank as the Owner, Lessee, Trainer, Manager, Agent, Coach, Driver, Rider, Handler, Vaultor or Longeur and on behalf of myself and my principals, representatives, employees and agents, I agree that I am subject to the Bylaws and Rules of the United States Equestrian Federation, Inc. (the "Federation") and the local rules of Equestrian Sport Productions Summer Series (Competition).

I agree to be bound by the Bylaws and Rules of the Federation and of the competition. I will accept as final the decision of the Hearing Committee on any question arising under the Rules, and agree to release and hold harmless the competition, the Federation, their officials, directors and employees for any action taken under the Rules. I represent that I am eligible to enter and/or participate under the Rules, and every horse I am entering is eligible as entered. I also agree that as a condition of and in consideration of acceptance of entry, the Federation and/or the Competition may use or assign photographs, videos, audios, cablecasts, broadcasts, internet, film, new media or other likenesses of me and my horse taken during the course of the competition for the promotion, coverage or benefit of the competition, sport, or the Federation. Those likenesses shall not be used to advertise a product and they may not be used in such a way as to jeopardize amateur status. I hereby expressly and irrevocably waive and release any rights in connection with such use, including any claim to compensation, invasion of privacy, right of publicity, or to misappropriation. The construction and application of Federation rules are governed by the laws of the State of New York, and any action instituted against the Federation must be filed in New York State. See GR907.4. If not currently a USEF Active Competing member or Subscriber and competing only in classes that are exempt from membership requirements, I acknowledge and agree that I will be enrolled at no cost as a USEF Fan and my USEF Fan Account will continue to annually automatically renew unless and until USEF determines in its sole discretion to terminate my Fan account. Additionally, I acknowledge that the benefits of a USEF Fan are subject to change without notice. I acknowledge that I may opt out at any time by going to My USEF Dashboard or calling (859) 810-8733. BY SIGNING BELOW, I AGREE that I have read, understand, and agree to be bound by all applicable Federation Bylaws, rules, and policies including the USEF Safe Sport Policy and Minor Athlete Abuse Prevention Policies (MAAPP) as published at [www.usef.org](http://www.usef.org), as amended from time to time, as well as all terms and provisions of this Prize List. If I am signing and submitting this Agreement electronically, I acknowledge that my electronic signature shall have the same validity, force and effect as if I affixed my signature by my own hand.

Arrive...

Safe & Sound

Elite Horse Transport is committed to delivering your precious cargo safely. Count on us for clean sanitized vans along with experienced horsemen on every trip. Our trailers are air ride equipped and we are fully licensed and insured. We provide nationwide and local service in 48 states and Canada.



Elite Horse Transport

Member of

[www.EliteHorseTransport.com](http://www.EliteHorseTransport.com) - 859-369-6005



## MEASUREMENTS

Measurements will happen at 10am on Show days. Please make sure you make arrangements because the Vet is on call.

## HARD HAT RULE

It is compulsory for all persons at Federation licensed hunter, jumper or hunter/jumper competitions when mounted anywhere on the competition grounds, to wear properly fastened protective headgear which meets or exceeds ASTM (American Society for Testing and Materials)/SEI (Safety Equipment Institute) standards for equestrian use and carries the SEI tag. It must be properly fitted with harness secured. It is compulsory for riders in Paso Fino classes, both open and breed restricted including Hunter Hack, where jumping is required and when jumping anywhere on the competition grounds to wear properly fastened protective headgear which meets or exceeds ASTM (American Society for Testing and Materials)/SEI (Safety Equipment Institute) standards for equestrian use and carries the SEI tag. It must be properly fitted with harness secured. A Show Committee must bar riders without protective headgear from entering the ring for classes in which protective headgear is required and may bar any entry or person from entering the ring if not suitably presented to appear before an audience. The Competition will uphold all rules listed under GR801.

## POST ENTRIES

Post entries will be accepted up to two classes before any scheduled class that is not full unless otherwise indicated. Entries postmarked and/or submitted after the closing date will be Post. Entries not adhering to the entry procedure above will be post and will pay a \$35 post fee. Post entries are meant to be a deterrent to being late. They are not just a way for the show to make money. Closing dates are one week prior to the first day of competition.

## SHOW PASS FEES & HORSE REGISTRATION

For those exhibitors who are not current members of the USHJA a \$30 Show Pass will be added to your entry. Riders & Owners will only be allowed ONE USEF Show Pass per calendar year. The show pass must be paid from your USEF account on your member dashboard. You must login to your account to apply for the show pass. Starting September 1, 2023 (December 1, 2023 for Canadians) all foreign Owners, Riders and Trainers must be active USEF and complete Safe Sport Training. Those riders competing in FEI classes only (no National Classes) are exempt from this rule. Anyone listed as trainer or coach (including Parents) must be active USEF members. This cannot be done in the show office. In addition each horse regardless of whether the owner is a current member of the USEF or USHJA must pay a \$75 lifetime horse registration fee to the USHJA (Annual Outreach memberships do not count as an active membership). Forms will be available in the office to renew USHJA memberships. You can go to [www.ushja.org](http://www.ushja.org) for more information. Those exempt from these fees are listed in GR901.9 1-9. (Exception: Academy

Classes) USEF 206.1.

## ENTRY PROCEDURE

### 1. ALL FEES MUST BE PAID IN U.S. FUNDS. (NO CASH)

**Cash is no longer a viable method for payment.** Fees must be paid by Check, Credit Card, ACH, Wire Transfer or Cashier's Check. All entries must be secured by a credit card or open check. All Credit Card charges will have a 3.5% Administrative/Convenience Fee added. Debit Cards are not accepted.

2. The following fees must accompany the entry form for each show entered. Stall and/or non-stabling fees & nomination fees.
3. Entries not accompanied by the fees shown above will be considered POST.
4. Entries with no class numbers on them will be considered POST.
5. Entries postmarked and/or submitted after the closing date will be POST and must be accompanied by a \$35 post entry fee per horse.
6. Entry fees or open blank check or credit card number should be sent with the entry blank.
7. Back numbers will not be given out without a SIGNED OPEN CHECK or signed Credit Card Authorization Form or each show submitted to the Horse Show Secretary.
8. Numbers will not be given out until entries have been submitted to the show AND OWNERS, RIDERS AND COACHES OR TRAINERS HAVE SIGNED ALL ENTRY BLANKS.
9. A number will be assigned each horse/rider combination and will stand for each show unless prior arrangements are made.
10. Entries with incorrect numbers may be excused from the ring.
11. All accounts must be settled after each show. Open Checks will be filled in within one (1) hour of completion of the show.

## PRIZE MONEY

Prize money will be credited to the entry's show account after the results of the class winnings are posted or a check will be mailed to the Prize Money Recipient at the address on the entry blank within thirty days after the show, thereby ending the show's responsibility. Any class that has a number of entries required, will have the payout based on the number of on time entries and post entries will not be included in the number used to determine the payout. Classes that do not have enough entries to pay out prize money will either be canceled, or run without prize money at the exhibitors option. Any class with less than 4 entries will not pay prize money and entry fee will be as listed. NO Prize money will be awarded without a valid Social Security number or Federal Tax ID number on file. We require Digital W-9s or W8-BEN forms on file for all prize money recipients. Paper copies of Tax Forms will not be accepted.

## DOGS/PETS

Dogs/Pets are not permitted to be loose on competition grounds and must be on a leash or otherwise contained. Individuals must not lead dogs/pets on a leash while

# BULLSEYE HORSE TRANSPORT

## ALWAYS ON TARGET



## YOUR PREMIER NORTHEAST HORSE TRANSPORTATION PARTNER

Private Charters | Horse Shows | Import Pick Ups |  
Track Moves | A-Circuit Travel | Mares + Foals

 (516) 757-2571  [info@bullseyehorsetransport.com](mailto:info@bullseyehorsetransport.com)

mounted. Dog/Pet owners failing to comply with this rule may be subject to penalty under Chapters 6 and 7, as well as issuance of warning cards. GR1301.6 Any dog/pet that is found loose will be detained by the show until a fine is paid. Any dog /pet that disrupts an exhibitor's round will be required to pay the exhibitor for that round plus a \$100 fine to the show. Also, please dispose of all dog/pet waste in the proper containers. Management reserves the right to evict and/or bar future entry to any dog (or pet) that displays aggressive behavior towards people or other animals. Dog or pet owners will be held financially and legally responsible for any injuries caused by their pets.

#### FEED & BEDDING

Feed & Bedding will be available through Gold Coast Feed & Nutrition (561-793-4607). No other feed or bedding vendor will be permitted on the show grounds due to insurance & liability requirements, without the express permission of management. Exhibitors wishing to use another vendor do so at their own risk and must receive permission for that vendor to come on the grounds. Storage of feed, bedding, hay, etc. must be within the stall space only. No straw will be allowed without a charge for its separate removal and waste storage.

#### HORSE SHOW FARRIER

No farrier other than the official horse show farrier(s) will be permitted to shoe on the grounds without the express permission of facility management. Exhibitors wishing to use another farrier must request a permit for that farrier. Proof of insurance and licenses will be required before permission is granted. Permit fees will apply.

#### GOLF CARTS, SCOOTERS & OTHER VEHICLES

Minors who do not have a valid driver's license which allows them to operate a motorized vehicle in the state in which they reside will not be permitted to operate a motorized vehicle of any kind, including, but not limited to, golf carts, motorcycles, scooters, or farm utility vehicles, on the competition grounds of licensed competitions. Minors who have a valid temporary license may operate the above described motorized vehicles as long as they are accompanied by an adult with a valid driver's license. The parent/legal guardian or individual who signs the entry blank as a parent or guardian of a minor operating a motorized vehicle in violation of this rule are solely responsible for any damages, claims, losses or actions resulting from that operation. Violations of this rule will be cause for penalties against those responsible for the child committing the offense. Wheelchairs and other mobility assistance devices for individuals with disabilities are exempt from this rule. The unsafe use of personal electronic transport devices, as determined by the competition officials and management in their sole discretion, that do not require a driver's license to operate, including but not limited to segways, hover boards, and single wheeled scooters is prohibited on competition grounds. Operating such devices in areas where people gather

may be deemed "unsafe use" if there is a risk of harm to others. If the operator of the device is a minor, the parent/legal guardian or individual who signs the entry blank as a parent or guardian of a minor operating the device in violation of this rule is accountable and may be subject to penalties. Wheelchairs and other mobility assistance devices for individuals with disabilities are exempt from this rule.

#### COMBINING & SPLITTING SECTIONS

Sections that are scheduled as split sections will be combined following current USEF rules. All USEF Federation rules for combining Rated sections will be in affect. If you are interested in sponsorship contact show management the day before the section is started to avoid last minute changes. The show will be in compliance of HU 116 and HU 112-118. Please note classes will not be re-divided after close of entries at 4 p.m. the day before the section starts. Any entry and accepted after the closing time will not be calculated in the minimums for splitting.

#### CHAMPION & RESERVE

Champion and Reserve Champion will be awarded in all Hunter Sections. The awards will be made to two of the four horses that have acquired the most points in the over fences classes. In addition to these points, only those four horses shall receive full points for ribbons won in the Under Saddle Class. Points will be awarded on the basis of 10,6,4,2,1,0.5 for 1st, 2nd, 3rd, 4th, 5th, 6th places respectively. All classes are full point classes, except MODEL classes which are 1/2 point classes. Champion and Reserve Champion will be awarded in all Jumper sections on the basis of points in accordance with JP110.2, Ties to be broken by Highest Placing in the Classic (if no classic, highest placed horse in the last class). A Champion and Reserve Champion will be awarded in the Equitation Section and in accordance with EQ106.86.a with the top two riders with the most points being eligible.

#### PROTEST

Any exhibitor lodging a protest must first deposit \$200 for USEF Members or \$300 for Non-Members with the Show Secretary, or Steward which sum will be forfeited to the show if the same is not sustained. All protests must be addressed to the Show Secretary or Steward and made in writing, signed by the protester, and filed with the Show Secretary, Show Manager or Show Steward within 48 hours. Funds must be payable to USEF. Protests may also be files with the Federation Hearing Committee as outlined in GR603.1.

#### SCRATCH POLICY

**Scratches must be received before the beginning of the class that you want to scratch. Scratches will not be given in any classes which a posted order has been set (i.e., \$10,000 stakes class, Grand Prix, Hunter Derbies or any class listed under the "Special Class" Section). Scratches must be done in the office on official scratch form. There will be no credit for any same day scratches. No other forms of notification will be accepted. This includes text messages.**



# FLAGLER INSURANCE

## EQUINE DIVISION



### EQUINE DIVISION

(561) 473-4033

Equine@FlaglerInsurance.com

PRIVATE CLIENT - EQUINE - FARM & RANCH - RISK MANAGEMENT  
*FlaglerInsurance.com*

## SAFESPORT

Reminder: All USEF Life and Senior Active members, as well as participants who have regular contact with minor athletes, are required to comply with the U.S. Center for SafeSport training requirement to be eligible to participate in the competition. All participants must adhere to the U.S. Center for SafeSport Code, USEF Safe Sport Policy, and the Minor Athlete Abuse Prevention Policies. More information about these can be found at [www.usef.org](http://www.usef.org)

## MICROCHIPPING – MANDATORY FOR ALL HORSES (ACADEMY EXCLUDED)

Microchipping

1. In addition to the provisions of HU103.1, EQ 103.2 and JP 100.2, on or after December 1, 2018, all horses competing in classes that require USHJA horse registration must provide a microchip number that verifies their animal's identity. Horses or ponies that are NOT MICROCHIPPED will be ineligible to compete in Federation licensed competitions.
2. A microchip used to verify identity must be a fifteen-digit ISO compliant 11784/11785 chip and be implanted in the nuchal ligament of the animal.

## STALLS (MAY BE LIMITED)

There are NO REFUNDS and NO TRANSFERS on stabling discounts. Stabling will be \$280 for the all shows. Post stalls, if available, will be an extra \$25. Entry is required with stall reservation. If stabling with others during this time period, you will be charged a \$55 grounds fee per show. Stalls will be ready noon the day before the show unless previous arrangements have been made. Stalls are either permanent structure with sliding doors and are 10x12, temporary canvas stalls 10x10. All permanent Stalls come with matted flooring. Stalls will be assigned on a first come, first serve basis as entries, accompanied by stall fees, are received. Permanent stalls have a compact sand floor with mats. Temporary stalls have been installed on a grass floor. We may need to limit the purchase of tack stalls. If this happens then Tack Stalls will NOT be available. Stalls may be limited and fees must accompany entry to ensure reservations.

Security and Stall Watch members have been instructed by ESP Management to reduce or remove any device that causes excessive noise between the hours of 10:00 PM and 4:00 AM. WI Stalls areas have been measured for the Lux levels. The lighting provided in the Temporary Stabling Range between 90 and 215 Light (lx). The Lighting provided in the Permanent Stabling Range between 110 and 350 Light (lx). These limits are not considered "Bright" based on any metric chart found in our research. Please note that in the interest of both equine and human safety, no reductions or changes will be made in the existing lighting provided in the tent areas.

First bedding is not included. Bedding will be available from Gold Coast Feed. (561) 793-4607. All trash is to be placed in the receptacles provided, not in the manure bins. All manure

is to be put in the area provided. All above fees are plus 7% sales tax.

We have invested a great deal of money to replace our permanent stalls and refurbish the barn structures for your horse's safety and welfare. **To ensure that our new stalls remain constantly safe, absolutely no alterations may be made in the permanent barns without WRITTEN APPROVAL of show management. This includes, but is not limited to: screws, nails, drilling and/or painting.** Violations because "I saw someone else do it..." or "I did this last year..." are not excusable and you will be billed for any violations or damages. If you or your staff are unsure as to what is permitted, **PLEASE DO NOT ASSUME. PLEASE ASK.** We appreciate your cooperation.

## CANCELLATION OF CLASSES

Management will not refund entry fees if classes are canceled due to severe weather, an emergency or some other act of god. If the entire show is canceled due to severe weather or an emergency, management will refund those class fees.

## CHANGES BEFORE NUMBER IS ISSUED

PLEASE FILL OUT ENTRY BLANK CAREFULLY AND CORRECTLY. Changes in classes, horse and/or rider will be allowed without penalty prior to the number being issued. Once the number is issued the normal rules for scratches and/or adds will apply.

## BILLING DISPUTES

Any open invoices will be closed by office staff at the end of the show with the method of payment holding the entry. It is the exhibitors responsibility to review their bill and resolve any discrepancies within one hour of the show ending. If disputes are not negotiated within this time frame the bill will stand as is without any further review.

## COMPORMENT

Exhibitors are notified that any act of discourtesy or disobedience to the Judges or Officials on the part of any owner, rider, trainer, family member, or groom may disqualify the horse and the owner will forfeit all entry and other fees.

## SCHOOLING

Ample schooling fences will be provided in designated schooling areas. There will be organized schooling in the rings at the rate of \$60.00 per round. Schooling is available the day before the first day of competition. Please check the schedules for schooling times. Schooling will be available at other times as designated by management. The schooling area footing has been designed for longevity between watering & maintenance drags. Absolutely NO LUNGEING is allowed in the schooling area. Entries that are only schooling, and not showing, will be charged an office and medic fee in addition to their schooling round(s) and Show Stall/Grounds fee. ENTRY'S BACK NUMBER MUST BE WORN TO SCHOOL. EXHIBITORS ARE RESPONSIBLE FOR THEIR NUMBER AND THE NUMBER IS FOR THEIR USE ONLY. ENTRY FORMS MUST BE RECEIVED BY THE SHOW



**Protection** without **Compromise**<sup>™</sup>  
Custom insurance solutions for homes, collections, and complex liability exposures shaped by equestrian lifestyles.



**Home • Yacht**  
**Aviation • Collections**  
**Excess Liability • Auto**



Scan to discover what tailored protection looks like

Protecting What Matters Most<sup>™</sup>  
**Experience True Peace of Mind with Vault Insurance**

SECRETARY BEFORE YOU ARE PERMITTED TO SCHOOL IN THE RINGS OR SCHOOLING AREAS USED BY THESE SHOWS. Entries that are only schooling will also pay an Office and Medic fee.

**CHECK OUT POLICY**

We would like to encourage all of our exhibitors to use our online check out service. Exhibitors who do not check out either in the office or online by 24 hours after the completion of the show may be charged a surcharge of \$20 per entry. This charge would be applied only if prior arrangements have not been made. The web service is available for use anytime during or after the show. If you need help checking out online feel free to contact us by phone or email. The show office will be closed one hour after the close of competition.

**REFUND & CREDIT CARD POLICY**

Stabling, nominating, administration and Credit Card fees will not be refunded under any circumstances. Horses entered may be scratched without a veterinarian's certificate by notifying the Show Secretary in writing on an official scratch sheet. Written notification is received before the start of competition, entry fees will be refunded, less a \$150 processing fee. We encourage you or your agent/trainer to close out your show bill in person before the end of the show. However, if you do not do so in person, you automatically agree to authorize Equestrian Sport Productions to charge your credit card for all entry fees, stabling fees, etc. If you dispute a charge made by Equestrian Sport Productions you may not be able to show until the charge dispute has been resolved. All credit card charges will have a 3.5% administrative/convenience fee added. Debit cards are not accepted.

**HUNTER & EQUITATION & JUMPER ATTIRE**

Proper riding attire is required: boots, breeches, riding jacket, shirt with choker or tie. Riders must wear coats in all classes unless otherwise announced. It is compulsory for all persons at Federation licensed hunter, jumper or hunter/jumper competitions, when mounted anywhere on the competition grounds, to wear properly fastened protective headgear which meets or exceeds ASTM (American Society for Testing and Materials)/SEI (Safety Equipment Institute) standards for equestrian use and carries the SEI tag. It must be properly fitted with harness secured GR801. PLEASE MAKE YOURSELF AWARE OF ALL JUMPER ATTIRE RULES PRINTED IN THIS PRIZE LIST.

**BACK NUMBERS**

You MUST wear the back number provided by the show unless prior arrangements have been made, i.e., lost number etc. European bridle or breastplate numbers will not be accepted as the only form of a number. If you fail to have your show issued number on your back or pinned to your saddle pad in plain view you may be eliminated from your class. Any participant using our online entry system, still needs to come to the show office and sign their entry blank and obtain a show issued number.

All horses in the schooling area or warm-up area must have its

show number attached to the horse or the individual riding or handling. Any horse without its correct number will be asked to leave the area. (HJ106)

**NON NEGOTIABLE FINES**

A fine of \$150 plus collection fees will be made for all non negotiable funds. This includes checks and credit cards that are declined. This also includes all Disputed Charges. If you are planning to dispute a charge please email the detail to office@wellingtoninternational.com. Foreign competitors must pay with U.S. funds

**FOUND ON JUDGES CARD PENALTY**

Horses competing in classes that they have not been entered in the office on the official add/drop form (there is no adding at the gate) all adds that come off that will be required to pay \$80 per class.

**COMPETITION FEES**

GR208.1 Competition Fees. [Chapter 2. Membership Classifications 1. For every horse participating in any competition licensed by the Federation, a \$25 Federation fee will be collected (\$15 shall be an Equine Drugs and Medication fee to provide for research, inspection, and enforcement of rules regarding use of medications and drugs; see GR407.1, .2 and .3). Exception: Horses entered in classes exempted from the Equine Drugs and Medication fee are also exempt from the balance of the Federation fee. A \$10.00 USHJA Fee per horse entered at National & Jumper 4\* And Higher Shows. \$33 will be charged for each horse competing in FEI competitions. An IHP fee of \$35 will be charged to each horse showing in any Computer Ranked Grand Prix.

**JUMP ORDER**

In all classes over fences management MAY designate the order of go. All orders will be posted at least 30 minutes before the class and the one minute rule will be in effect. Riders that foresee conflicts must communicate with the paddock masters involved — don't rely on radio contact only! Riders are forewarned that the show will not be held up because of trainer conflicts. After order of go in any class is posted there will be no refunds allowed. Jumper classes with a posted order of go will use the following procedure in accordance with JP112.2: the horses names are drawn individually, starting from the first position and then down.

**AIR VESTS**

Air vest are allowed (and encouraged) in all disciplines. For Hunter and Equitation Classes Judges are instructed not to deduct points for the use of air vests worn over coats. Please note that the show will not be delayed in order to reset air vests. Riders who choose to wear air vests are therefore strongly encouraged to have spare equipment (air canisters, tethers and entire vests) so that vest that have been inflated can quickly be returned to their operation. Please look for air canister recycling containers located at participating Air Vest vendors.



**5 Star Review**

**Recommended by Professionals.  
Trusted by Owners. Loved by Horses.**



**Anne Kurinski**  
Hunter/Jumper



**Jennie Brannigan**  
Eventing



**Wilhelm Genn**  
Jumping



**Tamara Smith**  
Eventing



**Sinead Halpin and  
Tik Maynard**  
Eventing

Scan the code to learn more about the feed trial.



### MEDICAL WASTE & SHARPS

In accordance with the 1989 Federal Waste Tracking Act which restricts the disposal of medical waste, Bio Hazardous Medical Waste Containers will be provided in the stable area. All exhibitors and their agents are responsible for the proper disposal of this waste. Sharps will be placed in sharp containers provided. Anyone found discarding sharps in any other manner will be fined up to \$250 per instance and held responsible for any fines or expenses incurred by management. Violations to this rule will be dealt with very seriously. Improper disposal of sharps poses a serious health threat to anyone who may come in contact with it. Please make sure that anyone who handles these sharps on your behalf are aware of the responsibility involved. Neither ignorance or language will excuse fine enforcement. If you need additional containers or any assistance with the disposal of sharps, please ask the office or a member of the staff. Thank you for your cooperation.

### POLING

We do not allow any sort of manual poling or poling of any type on the competitions show grounds.

### TRADE RESTRICTIONS

Company and the Service are subject to the export control and sanctions laws and regulations of the United States and other applicable jurisdictions that may prohibit or restrict access by, and the provision of goods and services to and from, certain persons or certain countries or territories

("Trade Restrictions"). In using the Service, you: **(a)** agree to comply with all applicable Trade Restrictions, and represent that you will not take any action that would cause Company to violate any applicable Trade Restrictions; and **(b)** represents that you are not, and are not acting on behalf of, a Restricted Party, i.e., a person or entity that is: (i) located, ordinarily resident, or organized in a country or territory subject to comprehensive U.S. sanctions (currently including Cuba, Crimea, the Luhansk People's Republic, the Donetsk People's Republic, Iran, North Korea, and Syria) ("**Sanctioned Territory**"); (ii) a part of, owned or controlled by, or acting on behalf of the government of a Sanctioned Territory or of Venezuela; (iii) identified on any list of restricted parties targeted under U.S., EU, UK or multilateral sanctions, including, but not limited to, the U.S. Department of the Treasury, Office of Foreign Assets Control's ("**OFAC**") List of Specially Designated Nationals and Blocked Persons, the OFAC Sectoral Sanctions Identifications List, the U.S. State Department's Nonproliferation Sanctions and other sanctions lists, the U.S. Commerce Department's Entity List or Denied Persons List the consolidated lists of persons, groups and entities subject to EU or UK financial sanctions; or (iv) owned or controlled by, or acting on behalf of, any of the foregoing. For the avoidance of doubt, nothing in this General Information, Rules & Regulations is intended to induce or require you or Company to act in any manner which is penalized or prohibited under any applicable Trade Restrictions.



## IMPORTANT EQUINE HEALTH INFORMATION

Equestrian Sport Productions has had vaccination protocol in place since 2013. We will now adhere to GR845 in which:

1. At Federation licensed competitions horses, more than 7 months of age, entering the grounds must be accompanied by documentation of Equine Influenza Virus and Equine Herpes Virus (Rhinopneumonitis) vaccinations within six months (180 days) prior to entering the stables. Horses not in compliance with this rule may be required to leave the competition grounds upon request by Competition Management. Documentation should consist of one of the following methods mentioned below. The frequency of vaccine administration should be per the vaccine manufacturers' or veterinarian's recommendations. It is recommended that vaccines are administered by or under the direction of a veterinarian.
2. In the case of vaccines administered by a veterinarian, the exhibitor, upon request by Competition Management, must provide documentation from the veterinarian on documenting that the horse in question received the vaccinations; name of the vaccines and date of vaccine administration.
3. In the case of vaccines administered by a person other than a veterinarian, the exhibitor, upon request by Competition Management, must provide a receipt of the vaccine purchase which is signed by the owner, or agent with care, custody, and control of the horse; name, serial number and expiration date of the vaccine; and date of vaccine administration.
4. In the case of a horse that is unable to receive either of the vaccinations due to a history of adverse reactions, the exhibitor, upon request by Competition Management, must provide a letter from the veterinarian on official letterhead stating that the horse in question cannot be vaccinated due to medical concerns and a log of temperatures taken twice daily for the seven days prior to entering the competition grounds.

These horses must also have their temperature taken and logged twice daily while on the competition grounds. The log of temperatures should be provided to the Competition

Management, steward, or technical delegate when requested.

5. A current negative coggins test. Please renew before it expires, and not just before it is necessary to leave the state. It is strongly recommended that all horses be vaccinated for Equine EHV-1 (either modified live or killed vaccine) no sooner than 7 days prior and no later than 180 days prior to entering the show grounds. Most EHV-1 vaccines are only considered effective for 180 days. Check with your veterinarian about which vaccine you use.
6. Once the horse leaves the facility you may be required to show a new Statement of Health upon your return to the facility. Current vaccination against WNV, EEE, WEE, Tetanus and Rabies is strongly recommended
7. You should be able to document your horse's normal temperature before arrival. Please do not ship horses with elevated temperatures. It is recommended that you establish a log of temperatures taken at least twice daily. If there is an elevated temperature for more than a 24 hour period, please consult your local Veterinarian immediately.
8. Every effort should be made to minimize stress and commingling of horses shipped long distances. Extra hours on a horse van, or moving from stable to stable is the fastest way to compromise your horses' and your neighbors horses' health.
9. Any horse on the show grounds with a fever of unknown origin or of suspicious origin must be reported to ESP Management. It is always better to err on the side safety. Isolation stalls will either be available on the grounds or at a local veterinary practice if the need arises.
10. Please take the time to review equine good hygiene practices and impress its importance to your groom in everyday care.

**2026 ZONE 4 HUNTER SPECIFICATIONS (AL, FL, GA, MS, SC, TN)  
IN ACCORDANCE WITH GR 1111.4: CONTIGUOUS STATES ARE: AR, KY, LA, MO, NC, VA**

**JUDGING FOR ALL HUNTER SECTIONS:**

- To be judged on performance and soundness, suitability to count.
- Horses and Ponies are not required to jog for soundness

**ELIGIBILITY FOR ADULT AMATEURS: HUNTER, JUMPER AND EQUITATION:**

- To be ridden by exhibitors who have reached their 18th birthday as of December 1 of the current competition year and who hold a current USEF Amateur certification. Open to horses and ponies.

**ELIGIBILITY FOR CHILDREN'S SECTIONS: HUNTER, JUMPER AND EQUITATION:**

- To be ridden by exhibitors who have not reached their 18th birthday as of December 1 of the current competition year.

**AMATEUR JUMPER**

**Sections offered and requirements:**

- 1.00/1.05m Amateur Jumper
- 1.10/1.15m Amateur Jumper

**Cross Entry:**

Competition Management may restrict cross entries between 1.10/1.15m and 1.00/1.05m sections at the same competition if stated in the prize list.

**Rider:**

Any competitor that competes in any class set at over 1.25m is ineligible to compete in an Amateur Jumper class set below 1.20m at that competition.

**Competitors competing in a 1.00/ 1.05m Amateur Jumper Classic or a 1.10/1.15m Amateur Jumper Classic may not compete in any other Jumper Classic above 1.15m at the same competition.**

**Horse and Rider Combination:**

1.00/1.05m Amateur Jumper horse/rider combinations may not cross enter into any classes held above 1.15m at the same show. 1.00/1.05m Amateur Jumper horse/rider combinations may enter only one classic, if both 1.00/1.05m and 1.10/1.15m are offered.

1.10/1.15m Amateur Jumper horse/rider combinations are not permitted to cross enter into Amateur Owner Jumper classes or any class at 1.20m and above, **These horse/ rider combinations are also not permitted to cross enter any jumper classes at 1.20m and above that offers prize money at the same competition.**

1.10/1.15m Amateur Jumper horse/rider combinations may enter only one classic, if both 1.00/1.05m and 1.10/1.15m are offered.

**Fence Height:**

- Amateur Jumper 1.00m to 1.05m
- Amateur Jumper 1.10m to 1.15m

**Combining/Dividing Sections:**

Junior Jumper sections may be divided by or combined with Amateur Jumper sections, at management's discretion, if so stated in the prize list.

**Awards:**

Zone Horse of the Year Awards will be presented annually to the following sections:

- 1.00/1.05m Amateur Jumper
- 1.10/1.15m Amateur Jumper

**JUNIOR JUMPER**

**Sections offered and Requirements:**

- 1.00/1.05m Junior Jumper
- 1.10/1.15m Junior Jumper

**Cross Entry:**

Competition Management may restrict cross entries between 1.10/1.15m and 1.00/1.05m sections at the same competition if stated in the prize list.

**Rider:**

Any competitor that competes in any class set at over 1.25m is ineligible to compete in a Junior Jumper class set below 1.20m at that competition.

**Competitors competing in a 1.00/ 1.05m Amateur Jumper Classic or a 1.10/1.15m Amateur Jumper Classic may not compete in any other Jumper Classic above 1.15m at the same competition.**

**Horse and Rider Combination:**

1.00/1.05m Junior Jumper horse/rider combinations may not cross enter into any classes held above 1.15m at the same show. 1.00/1.05m Junior Jumper horse/rider combinations may enter only one classic, if both 1.00/1.05m and 1.10/1.15m are offered.

**1.10/1.15m Junior Jumper horse/rider combinations are not permitted to cross enter into Junior Jumper classes at 1.20m and above. These horse/ rider combinations are also not permitted to cross enter any jumper classes at 1.20m and above that offers prize money at the same competition. 1.10/1.15m Junior Jumper horse/ rider combinations may enter only one classic, if both 1.00/1.05m and 1.10/1.15m are offered.**

**Fence Height:**

- Junior Jumper 1.00m to 1.05m
- Junior Jumper 1.10m to 1.15m

**Combining/Dividing Sections:**

1.00/1.05m Junior Jumper and 1.10/1.15m Junior Jumper sections may be divided or combined with 1.00/1.05m Amateur Jumper and 1.10/1.15m Amateur Jumper sections, at management's discretion, if so stated in the prize list.

**Awards:**

Zone Horse of the Year Awards will be presented annually to the following section:

- 1.00/1.05m Junior Jumper section
- 1.10/1.15m Junior Jumper section



**YOU DREAM IT.  
WE BUILD IT.**

— DEVELOPMENT —

IDA Development combines visionary design, expert consulting, and uncompromising craftsmanship to deliver exceptional equestrian facilities. With over 35 years of experience and a global portfolio, we turn bold vision into timeless achievement.

*Vision. Expertise. Craftsmanship.*

- ✓ Custom Barns
- ✓ Indoor & Outdoor Arenas
- ✓ IDA Steel Barns & Buildings
- ✓ IDA Steel Covered Arenas
- ✓ Dressage Mirrors
- ✓ Arena Drags



Stall Cushion

Equitan.

Exclusively by IDA DEVELOPMENT

IDA Development is the exclusive owner of Equitan® poured rubber flooring, offering a superior surface solution for:

- ✓ Wash/grooming stalls
- ✓ Horse trailers
- ✓ Aisle ways
- ✓ Pathways
- ✓ Walkers
- ✓ Stall flooring

**Proud distributor of:**



**SCHEDULE YOUR FREE CONSULTATION TODAY!**

Harry L Knopp • 561.486.0502 • [harryk@idadevelops.com](mailto:harryk@idadevelops.com) • [idadevelops.com](http://idadevelops.com)

Visit our new showroom located in the heart of Wellington at 13833 Wellington Trace, E2, next to Rocky's ACE Hardware.

## ADULT AMATEUR HUNTER

### Sections offered and requirements:

- Adult Amateurs – may be split into three (3) sections

### Cross Entry:

#### Rider:

Riders in this section may enter any Equitation class. Riders who compete in the Amateur Owner Hunter classes may **only** show other horses that they own in the Adult Amateur Hunters. **Exception:** Riders competing in the Amateur Owner 3'3" Section (but not competing in the Amateur Owner 3'6" section) may ride one horse that they do not own in the Adult Amateur Hunter section. **Adult Amateur Hunter riders may cross enter into any Jumper Class 1.20m or below. Adult Amateur Hunter Riders may not cross enter into any Jumper class above 1.20m that offers prize money at the same show.**

#### Horse:

Horses and ponies exhibiting in this section may cross enter multiple sections of Adult Amateur Hunter and any classes where eligible.

### Fence height:

- 3'0" with spreads not to exceed the fence height.
- Courses will not be adjusted for ponies.
- In and outs will be permitted.

### Combining/Dividing Sections:

May be split into three sections:

- Adult Amateurs 18– 35
- Adult Amateurs 36– 54
- Adult Amateur 55 & over

The Adult Amateur Hunter section may be divided by age of rider and/or height of fences. If there are fewer than three (3) entries in a section, that section must be combined with another Adult Amateur section. The Adult Amateur Hunter section may be combined with the Children's Hunter section when there are fewer than three (3) entries in either section. When sections are combined and there are more than 24 total entries, the sections must be divided utilizing a Floating split, or a California split to create an even division of entries.

### Classics: Adult Amateur Hunter Classics

Four (4) entries are required to conduct an Adult Amateur Hunter Classic. If there are fewer than Four (4) entries in any one Adult Amateur Hunter Classic, it may combine with other sections of Adult Amateur Hunters or Children's Hunter Horse. If Adult Amateur Hunter Classics are combined and a horse is shown in more than one section qualifying for the Adult Amateur Hunter Classic, the exhibitor must declare their point section to the Competition Secretary on a declaration form at the time of entry into the Classic. Adult Amateur Hunter Classics cannot be divided in any manner and held by section if there are fewer than six (6) entries in each divided section.

### Awards:

Zone Horse of the Year Awards will be presented annually to the following sections:

- Adult Amateur Hunter 18- 35
- Adult Amateur Hunter 36-54
- Adult Amateur Hunter 55 & over

## CHILDREN'S HUNTER HORSE

### Sections offered and requirements:

- Children's Hunter Horse 14 & Under
- Children's Hunter Horse 15- 17

### Cross Entry:

#### Rider:

Riders in this section may enter any Equitation class and may compete with one different horse in the Junior 3'3" Hunter section. **Riders** may not cross-enter into any Junior 3'6" Hunter or any Jumper class above 1.20m that offers prize money at the same show.

### Horses/Ponies:

Horses and ponies exhibited in this section may cross enter multiple sections of Children's Hunter and any classes where eligible.

### Fence Height:

- 3'0" with spreads not to exceed fence height
- In and outs will be permitted

### Combining/Dividing Sections:

The Children's Hunter Horse section may be divided by age of rider. When the Children's Hunter Horse section is divided by age it will be divided: Children's Hunter Horse 14 & Under and Children's Hunter Horse 15- 17. If there are fewer than three (3) entries in either age section, the two sections must be combined. The Children's Hunter Horse section may be combined with the Children's Hunter Pony when there are fewer than three (3) entries in either section. Alternatively, the Children's Hunter Horse section may be combined with the Adult Amateur section when there are fewer than three (3) entries in either section. The Children's Hunter (horse & pony) section may be combined with the Adult Amateur section when there are fewer than three (3) entries in either section. When sections are combined and there are more than 24 total entries, the sections must be divided utilizing a Floating split, or a California split to create an even division of entries.

### Classics: Children's Hunter Horse Classics

Four (4) entries are required to conduct a Children's Hunter Horse Classic. If there are fewer than Four (4) entries in any one Children's Hunter Horse Classic, it may combine with other sections of Children's Hunter Horse or Adult Amateur Hunters. If Children's Hunter Horse Classics are combined and a horse is shown in more than one section qualifying for the Children's Hunter Horse Classic, the exhibitor must declare their point section to the Competition Secretary on a declaration form at the time of entry into the Classic. Children's Hunter Horse Classics cannot be divided in any manner and held by section if there are fewer than six (6) entries in each divided section.

### Awards:

Zone Horse of the Year Awards will be presented annually to the following sections:

- Children's Hunter Horse 14 & Under
- Children's Hunter Horse 15- 17

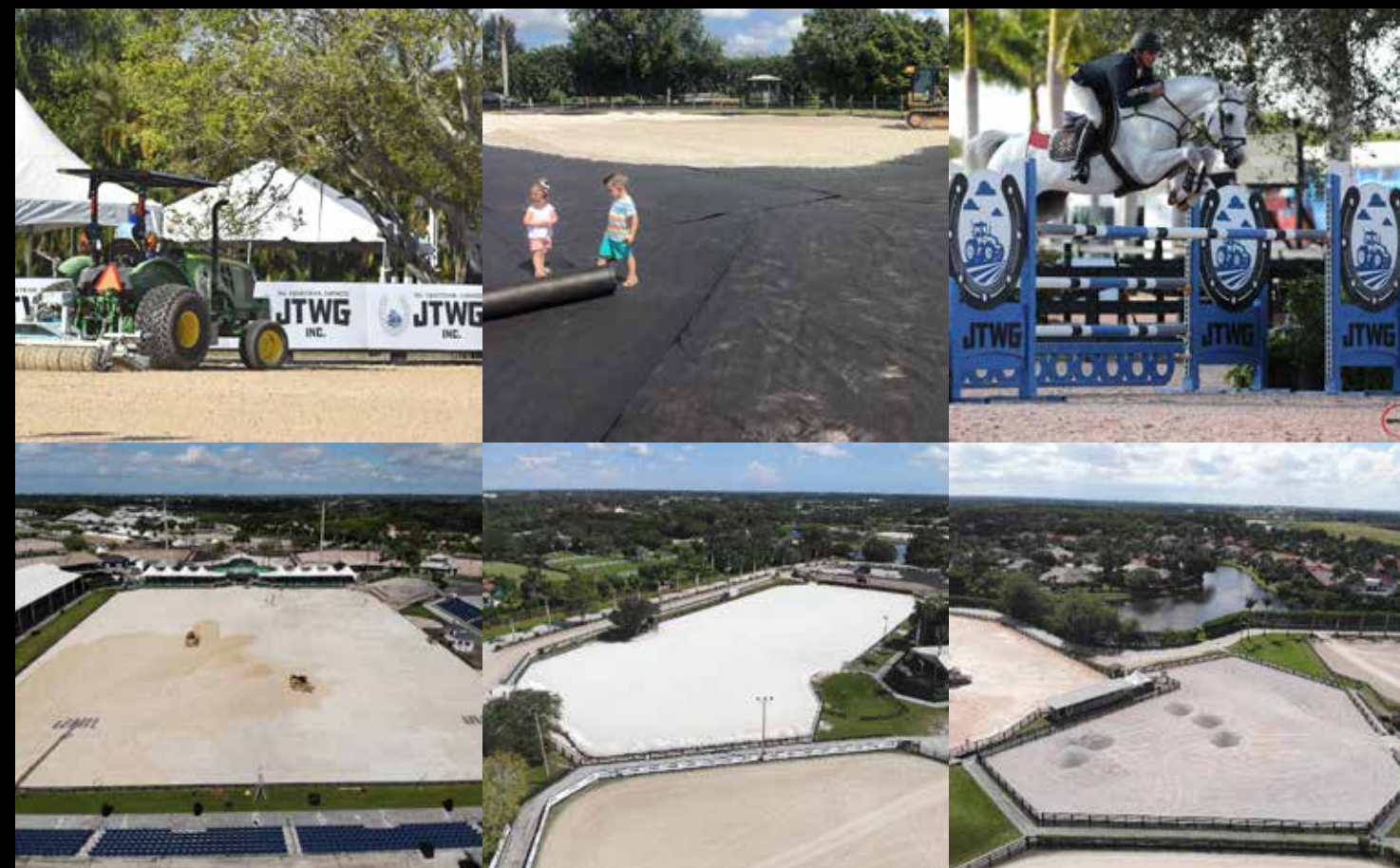

*Official Partner of Wellington International*

**FOR ALL OF YOUR EQUESTRIAN SURFACES**

Travis Gould  
(815) 276-3777

JTWGinc@yahoo.com

@jtwg\_equestrian\_surfaces

## LOW ADULT AMATEUR HUNTER

### Eligibility:

Open to exhibitors who have reached their 18th birthday as of December 1 of the current competition year.

### Cross Entry:

#### Rider:

Riders may not cross enter into any class or section at the same competition where fences exceed 3'3" (Exception: Riders may cross enter all Equitation classes and Jumper Classes 1.15m and below). Riders who compete in the 3' Adult Hunters and/or the 3'3" Amateur Owner Hunter classes may show horses that they own in the Low Adult Hunters and one that they do not own in the Low Adult Hunters.

### Horse and Rider Combination:

Low Adult Amateur Hunter horse/rider combinations may not cross enter into any classes or section where fences exceed 2'9".

### Fence height:

- 2'6"

### Combining/Dividing Sections:

The Low Adult Amateur Hunter section may be combined with the Low Children's Hunter section when there are fewer than four (4) entries in either section. If sections are combined and there are more than 24 total entries, the sections must be divided utilizing a Floating split, or a California split to create an even division of entries.

## LOW CHILDREN'S HUNTER HORSE

### Eligibility:

Open to exhibitors who have not yet reached their 18th birthday as of December 1 of the current competition year.

### Cross Entry:

#### Rider:

Riders may not cross enter into any class or section at the same competition where fences exceed 3'3" (Exception: Riders may cross enter any Equitation classes and Jumper Classes at 1.15m and below). Riders who compete in the 3' Children's Hunter Horse, Regular A Rated Pony Sections, and/or Junior Hunter 3'3" classes may show one horse in the Low Children's Hunter.

### Horse and Rider Combination:

Low Children's Hunter horse/rider combinations may not cross enter into any classes or section where fences exceed 2'9".

### Fence height:

- 2'6"

### Combining/Dividing Sections:

The Low Children's Hunter section may be combined with the Low Adult Amateur Hunter section when there are fewer than four (4) entries in either section. When sections are combined and there are more than 24 total entries, the sections must be divided utilizing a Floating split, or a California split to create an even division of entries.

### Awards:

Zone Horse of the Year Awards will be presented annually to the following section:

- Low Adult Amateur Hunter
- Low Children's Hunter Horse

## CHILDREN'S HUNTER PONY

### Sections offered and requirements:

- Small/Medium Children's Pony
- Large Children's Pony

### Cross Entry:

#### Rider:

Rider age restrictions as found in Regular Pony sections do not apply. Riders may show only one pony in either the 2'0" or the 2'6" height of the Children's Hunter Pony section when also competing in the Regular Small, Medium or Large Pony and/or Green Pony Hunter sections. Riders cannot cross enter into any class where fences exceed 3'3" (exception: Riders may show in Pony Jumpers).

### Horse/Pony:

Ponies exhibited in Children's Hunter Pony may cross enter into any class where otherwise eligible.

### Horse /Rider Combination:

The rider may not show the same pony in the Regular Pony or the Green Pony Divisions. Note: The pony may only be shown by one rider in the Children's Hunter Pony Classic and that rider must be declared prior to the first round of the Classic.

### Fence Height:

- Small/Medium Ponies: 2'0" with spreads not to exceed height of fence.
- Large Ponies: 2'6" with spreads not to exceed height of fence.
- In and outs will not be permitted

### Combining/Dividing Sections:

The Children's Hunter Pony section may be divided by size. If the Children's Hunter Pony is divided by size it will be divided: Children's Hunter Pony Small/Medium and Children's Hunter Pony Large. The Children's Hunter Pony section may be combined with Low Children's Hunter Pony when there are fewer than three (3) entries in either section, or the Children's Hunter Pony may be combined with the Children's Hunter Horse section when there are fewer than three (3) entries in either section. The Children's Hunter (horse & pony) section may be combined with the Adult Amateur section when there are fewer than three (3) entries in either section. When sections are combined and there are more than 24 total entries, the sections must be divided utilizing a Floating split, or a California split to create an even division of entries.

### Awards:

Zone Horse of the Year Awards will be presented annually to the following sections:

- Children's Hunter Pony-Small/Medium
- Children's Hunter Pony-Large

# Dover Saddlery is a proud sponsor of ESP Annual Series

*Best of luck to all riders*



**DOVER**  
SADDLERY

Visit your local Dover Saddlery store and shop thousands of products for you and your horse.

11120 S. Crown Way  
Wellington, FL 33414

DoverSaddlery.com | (561) 422-2025

## LOW CHILDREN'S HUNTER PONY

### Eligibility:

Open to exhibitors who have not yet reached their 18th birthday as of December 1 of the current competition year. Stallions are prohibited from all Low Children's Pony Hunter classes. Individual classes may be entered. (Exception: Under Saddle classes. See HU129.2). Low Children's Hunter Ponies are not required to jog for soundness.

### Cross Entry:

#### Rider:

Low Children's Hunter Pony Riders may not cross enter into any class with fence heights that exceed 2'9" or into the Children's Hunter Pony, Pony Hunter, or Green Pony Hunter Section at the same competition.

#### Pony:

Ponies exhibiting in Low Children's Hunter Pony may cross enter into any class where otherwise eligible.

#### Horse/Rider Combination:

The Rider may not show the same Low Children's Hunter Pony in the Regular Small, Medium, or Large Pony, Green Pony Hunter, and/or Children's Hunter Pony sections. A pony may only be shown by one rider in the Low Children's Hunter Pony Classic. In the Low Children's Hunter Pony Classic, the Classic rider must be declared prior to the first round of the Classic.

### Fence Height:

- 2'0"

### Combining/Dividing Sections:

#### Combining:

If there are fewer than three (3) ponies in the Low Children's Hunter Pony section, they may combine with the Children's Hunter Pony Section.

#### Dividing:

Low Children's Hunter Pony may be divided if there are more than 20 entries in the Division.

## AGE GROUP EQUITATION:

### ADULT SECTION

#### Sections Offered:

- Adult Equitation 18- 35
- Adult Equitation 36 & Over

### Cross Entry:

No cross-entry restrictions.

### Fence Height:

- Minimum 2'9", maximum 3'3" - management must state height at which class will be offered.
- Management may offer multiple height options if stated in the prize list, but each course must be set at the same height throughout.
- Course design must comply with EQ108.11 except combination is optional.
- Spreads not to exceed fence height

### Combining/Dividing Sections:

Age-Group Equitation Sections may be combined as necessary, jumping at their respective heights, to meet the three (3) entry minimum requirement for points to be awarded. Stallions are prohibited when adult equitation sections are combined with children's/junior equitation sections. EQ101.3.

## AGE GROUP EQUITATION:

### CHILDREN'S/JUNIOR SECTION

#### Sections Offered:

- Equitation 11 & Under
- Equitation 12- 14
- Equitation 15- 17

### Cross Entry:

No cross entry restrictions.

### Fence Height:

- Equitation 11 & Under
  - Minimum 2'0", maximum 2'6" - management must state height at which class will be offered.
  - Management may offer multiple height options if stated in the prize list, but each course must be set at the same height throughout.
  - Course design must comply with EQ108 and 109, combinations not permitted.
- Equitation 12- 14
  - Minimum 2'9", maximum 3'3" - management must state height at which class will be offered.
  - Management may offer multiple height options if stated in the prize list, but each course must be set at the same height throughout.
  - Course design must comply with EQ108 and EQ109 except combination is required.
- Equitation 15- 17
  - Minimum 3'0", maximum 3'6" - management must state height at which class will be offered.
  - Management may offer multiple height options if stated in the prize list, but each course must be set at the same height throughout.
  - Course design must comply with EQ108 and EQ109 except combination is required.
  - Spreads not to exceed fence height

### Combining/Dividing Sections:

Age-Group Equitation Sections may be combined as necessary, jumping at their respective heights, to meet the three (3) entry minimum requirement for points to be awarded. Stallions are prohibited when adult equitation sections are combined with children's/junior equitation sections. EQ101.3.

### Awards:

Zone Horse of the Year Awards will be presented annually to the following sections:

- Equitation 11 & Under
- Equitation 12-14
- Equitation 15-17



Dedicated.  
Committed.  
*We are so  
you can be.*

Our commitment and dedication to the equine space continues.



Visit [go.dechra-us.com/equine-resources](https://go.dechra-us.com/equine-resources) to learn more about our full equine portfolio, or scan the QR code on your mobile device.



For customer service, call your Dechra Representative or (866) 683-0660.  
24-hour Veterinary Technical Support (866) 933-2472 | [www.dechra-us.com](https://www.dechra-us.com) | [support@dechra.com](mailto:support@dechra.com)

© 2025 Dechra Veterinary Products LLC, 7015 College Blvd, Suite 525, Overland Park, KS 66211.  
Osphos®, Zycosan®, Provet®, and Phycox® EQ are registered trademarks of Dechra Limited. Orthokine® irap 60 is a registered trademark of Orthogen AG.  
Dechra is a registered trademark of Dechra Pharmaceuticals Limited. E250014

All Hunter classes that require Horses/Ponies to Jog will have Horses/ponies trot a circle on a loose rein at the end of each over fences performance. Horses/ponies may be asked to return to the ring and trot another circle at the judge's discretion.

## CONFORMATION HUNTERS

### HIGH PERFORMANCE CONFORMATION HUNTER

<b>ENTRY FEE:</b>	<b>\$294 For Section Plus \$20 for Model</b>
CLASS 260	High Performance Conformation Hunter Model
261	High Performance Conformation Hunter U/S
262, 263, 264	High Performance Conformation Hunter
265	High Performance Conformation Hunter Handy

### GREEN CONFORMATION HUNTER

<b>ENTRY FEE:</b>	<b>\$294 For Section Plus \$20 for Model</b>
CLASS 251	Green Conformation Hunter Model
252	Green Conformation Hunter Under Saddle
253, 254, 255	Green Conformation Hunter
256	Green Conformation Hunter Handy

## HIGH PERFORMANCE HUNTER SPONSORED BY ZYCOSAN

### HIGH PERFORMANCE HUNTER 4'-4'6"

<b>ENTRY FEE:</b>	<b>\$345 for Section / \$62 Under Saddle / \$72 Over Fences</b>
CLASS 266	High Performance Hunter Under Saddle
267, 268, 269	High Performance Hunter
270	High Performance Hunter Handy

### HIGH PERFORMANCE HUNTER 4'-4'6"

<b>ENTRY FEE:</b>	<b>\$240 for Section / \$60 Per Class</b>
CLASS 266	High Performance Hunter Under Saddle
267, 268, 269, 270	High Performance Hunter

## PERFORMANCE HUNTERS

### PERFORMANCE HUNTER 3'6"

<b>ENTRY FEE:</b>	<b>\$294 for Section / \$52 Under Saddle / \$62 Over Fences</b>
CLASS 381	Performance Hunter 3'6" Under Saddle
382, 383, 384	Performance Hunter 3'6"
385	Performance Hunter 3'6" Handy

### PERFORMANCE HUNTER 3'3"

<b>ENTRY FEE:</b>	<b>\$294 for Section / \$52 Under Saddle / \$62 Over Fences</b>
CLASS 386	Performance Hunter 3'3" Under Saddle
387, 388, 389	Performance Hunter 3'3"
390	Performance Hunter 3'3" Handy

### PERFORMANCE HUNTER 3'6"

<b>ENTRY FEE:</b>	<b>\$230 for Section / \$52 Per Class</b>
CLASS 381	Performance Hunter 3'6" Under Saddle
382, 383, 384, 85	Performance Hunter 3'6"

### PERFORMANCE HUNTER 3'3"

<b>ENTRY FEE:</b>	<b>\$230 for Section / \$52 Per Class</b>
CLASS 386	Performance Hunter 3'3" Under Saddle
387, 388, 389, 390	Performance Hunter 3'3"

### NATIONAL SHOWS (NOT AT SUMMER II)

<b>Model to count for 1/2 points</b>
\$60, \$35, \$20, \$15, \$10, \$10, R, R
\$60, \$35, \$20, \$15, \$10, \$10, R, R
\$60, \$35, \$20, \$15, \$10, \$10, R, R
\$60, \$35, \$20, \$15, \$10, \$10, R, R

### NATIONAL SHOWS

<b>Model to count for 1/2 points</b>
\$60, \$35, \$20, \$15, \$10, \$10, R, R
\$60, \$35, \$20, \$15, \$10, \$10, R, R
\$60, \$35, \$20, \$15, \$10, \$10, R, R
\$60, \$35, \$20, \$15, \$10, \$10, R, R

### NATIONAL SHOWS

\$70, \$40, \$25, \$15, \$10, \$5, R, R
\$70, \$40, \$25, \$15, \$10, \$5, R, R
\$70, \$40, \$25, \$15, \$10, \$5, R, R

### RITA & IRISH FLYNN MEMORIAL

\$34, \$16 \$10, \$10, R, R, R, R,
\$34, \$16 \$10, \$10, R, R, R, R,

### NATIONAL SHOWS

\$60, \$35, \$20, \$15, \$10, \$10, R, R
\$60, \$35, \$20, \$15, \$10, \$10, R, R
\$60, \$35, \$20, \$15, \$10, \$10, R, R

### NATIONAL SHOWS

\$60, \$35, \$20, \$15, \$10, \$10, R, R
\$60, \$35, \$20, \$15, \$10, \$10, R, R
\$60, \$35, \$20, \$15, \$10, \$10, R, R

### RITA & IRISH FLYNN MEMORIAL

\$20, \$10, \$5, \$5, R, R, R, R,
\$20, \$10, \$5, \$5, R, R, R, R,

### RITA & IRISH FLYNN MEMORIAL

\$20, \$10, \$5, \$5, R, R, R, R,
\$20, \$10, \$5, \$5, R, R, R, R,

# THE SCIENCE BEHIND PERFORMANCE

NATURALLY



Veterinarians and top competitors rely on the full range of Omega Alpha products for their horses because they know that every Omega Alpha product is scientifically formulated with the highest grade of all-natural ingredients and herbs. Omega Alpha offers drug free solutions that are tested, proven and trusted. Put science behind your performance naturally with Omega Alpha Pharmaceuticals.



[www.OmegaAlpha.com](http://www.OmegaAlpha.com)

USA 1-877-436-1221

## YOUNG HUNTERS

Horses competing in this section must be AGE VERIFIED by USEF. Horses not age verified will be ineligible to compete. A horse is eligible to compete in an age restricted hunter class from December 1 of the competition year in which they reach the applicable age at any time during that same competition year. A horse may only compete in one Young Hunter height section per competition. Young Hunter 2'9" is open to 5 year olds and younger, 3' is open to 6 year olds and younger, and 3'3" is open to 7 year olds and younger.

Horses/ponies are required to trot a circle on a loose rein at the end of each over fences performance. Horses/ponies may be asked to return to the ring and trot another circle at the judge's discretion.

### YOUNG HUNTER 2'9" (5 & Under)

<b>ENTRY FEE</b>	<b>\$294 for Section</b>
CLASS 160	Young Hunter 2'9" Under Saddle
161, 162, 163, 164	Young Hunter 2'9" Over Fences

### YOUNG HUNTER 3' (6 & Under)

<b>ENTRY FEE</b>	<b>\$294 for Section</b>
CLASS 165	Young Hunter 3' Under Saddle
166, 167, 168, 169	Young Hunter 3' Over Fences

### YOUNG HUNTER 3'3" (7 & Under)

<b>ENTRY FEE</b>	<b>\$294 for Section</b>
CLASS 170	Young Hunter 3'3" Under Saddle
171,172,173,174	Young Hunter 3'3" Over Fences

### YOUNG HUNTER 2'9" (5 & Under)

<b>ENTRY FEE</b>	<b>\$230 for Section / \$52 Per Class</b>
CLASS 160	Young Hunter 2'9" Under Saddle
161, 162, 163, 164	Young Hunter 2'9" Over Fences

### YOUNG HUNTER 3' (6 & Under)

<b>ENTRY FEE</b>	<b>\$230 for Section / \$52 Per Class</b>
CLASS 165	Young Hunter 3' Under Saddle
166, 167, 168, 169	Young Hunter 3' Over Fences

### YOUNG HUNTER 3'3" (7 & Under)

<b>ENTRY FEE</b>	<b>\$230 for Section / \$52 Per Class</b>
CLASS 170	Young Hunter 3'3" Under Saddle
171, 172, 173, 174	Young Hunter 3'3" Over Fences

### NATIONAL SHOWS

\$60, \$35, \$20, \$15, \$10, \$10, R, R  
\$60, \$35, \$20, \$15, \$10, \$10, R, R

### NATIONAL SHOWS

\$60, \$35, \$20, \$15, \$10, \$10, R, R  
\$60, \$35, \$20, \$15, \$10, \$10, R, R

### NATIONAL SHOWS

\$60, \$35, \$20, \$15, \$10, \$10, R, R  
\$60, \$35, \$20, \$15, \$10, \$10, R, R

### RITA & IRISH FLYNN MEMORIAL

\$20, \$10, \$5, \$5, R, R, R, R  
\$20, \$10, \$5, \$5, R, R, R, R

### RITA & IRISH FLYNN MEMORIAL

\$20, \$10, \$5, \$5, R, R, R, R  
\$20, \$10, \$5, \$5, R, R, R, R

### RITA & IRISH FLYNN MEMORIAL

\$20, \$10, \$5, \$5, R, R, R, R  
\$20, \$10, \$5, \$5, R, R, R, R

## HUNTER & PONY BREEDING

Only Horses are eligible to compete in Hunter Breeding classes. Only Ponies will be allowed in the Pony Breeding Class. All Hunter Breeding classes will be run in accordance with USEF rules and in compliance with HU101 and HU180

<b>ENTRY FEE</b>	<b>\$50 Per Class</b>
CLASS 100	Best Young Horse
CLASS 101	Yearling Hunter Breeding
CLASS 102	Two Year Old Hunter Breeding
CLASS 103	Three Year Old Hunter Breeding
CLASS 104	Best Young Pony
CLASS 105	Pony Breeding Yearlings
CLASS 106	Pony Breeding 2 Year Olds
CLASS 107	Pony Breeding 3 Year Olds

**ALL SHOWS**  
Trophy & 8 Ribbons  
Trophy & 8 Ribbons  
Trophy & 8 Ribbons  
Trophy & 8 Ribbons  
Trophy & 8 Ribbons  
Trophy & 8 Ribbons  
Trophy & 8 Ribbons

# LANDSCAPE HAIG LANDSCAPES

## SPECIALISTS

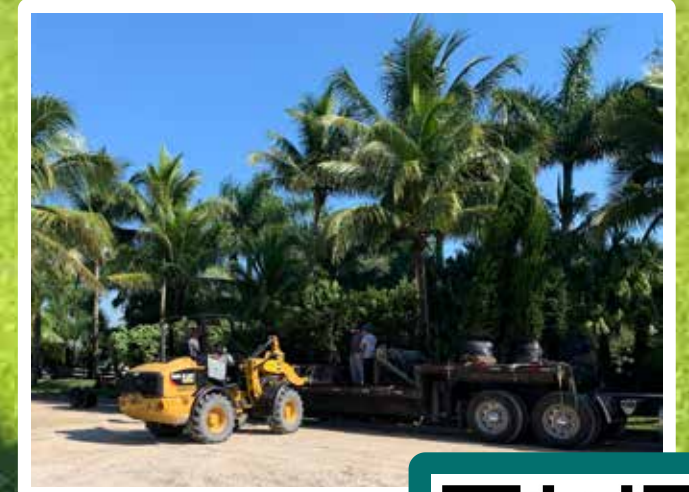

**CONTACT: (561)-542-9689**  
**VISIT: HAIGLANDSCAPE.COM**



f @HAIG LANDSCAPE  
o @HAIGLANDSCAPE

## GREEN HUNTERS

Horses may enter the Green Hunter Section in any height section for which they are eligible. A horse may only enter one Green Hunter Section per competition.

Horses/ponies are required to trot a circle on a loose rein at the end of each over fences performance. Horses/ponies may be asked to return to the ring and trot another circle at the judge's discretion.

### GREEN HUNTER 3'

**ENTRY FEE** **\$294 for Section**  
 CLASS 201 Green Hunter 3' Under Saddle  
 202, 203, 204, 205 Green Hunter 3'

### GREEN HUNTER 3'3"

**ENTRY FEE** **\$294 for Section**  
 CLASS 371 Green Hunter 3'3" Under Saddle  
 372, 373, 374, 375 Green Hunter 3'3"

### GREEN HUNTER 3'6"

**ENTRY FEE** **\$294 for Section**  
 CLASS 241 Green Hunter 3'6" Under Saddle  
 242, 243, 244 Green Hunter 3'6"  
 245 Green Hunter 3'6" Handy

### GREEN HUNTER 3'9"

**ENTRY FEE** **\$294 for Section**  
 CLASS 246 Green Hunter 3'9" Under Saddle  
 247, 248, 249 Green Hunter 3'9"  
 250 Green Hunter 3'9" Handy

### GREEN HUNTER 3'

**ENTRY FEE** **\$230 for Section / \$52 Per Class**  
 CLASS 201 Green Hunter 3' Under Saddle  
 202, 203, 204, 205 Green Hunter 3'

### GREEN HUNTER 3'3"

**ENTRY FEE** **\$230 for Section / \$52 Per Class**  
 CLASS 371 Green Hunter 3'3" Under Saddle  
 372, 373, 374, 375 Green Hunter 3'3'

### GREEN HUNTER 3'6"

**ENTRY FEE** **\$230 for Section / \$52 Per Class**  
 CLASS 241 Green Hunter 3'6" Under Saddle  
 242, 243, 244, 245 Green Hunter 3'6"

### GREEN HUNTER 3'9"

**ENTRY FEE** **\$230 for Section / \$52 Per Class**  
 CLASS 246 Green Hunter 3'9" Under Saddle  
 247, 248, 249, 250 Green Hunter 3'9"

### NATIONAL SHOWS

\$60, \$35, \$20, \$15, \$10, \$10, R, R  
 \$60, \$35, \$20, \$15, \$10, \$10, R, R

### NATIONAL SHOWS

\$60, \$35, \$20, \$15, \$10, \$10, R, R  
 \$60, \$35, \$20, \$15, \$10, \$10, R, R

### NATIONAL SHOWS

\$60, \$35, \$20, \$15, \$10, \$10, R, R  
 \$60, \$35, \$20, \$15, \$10, \$10, R, R  
 \$60, \$35, \$20, \$15, \$10, \$10, R, R

### NATIONAL SHOWS

\$60, \$35, \$20, \$15, \$10, \$10, R, R  
 \$60, \$35, \$20, \$15, \$10, \$10, R, R  
 \$60, \$35, \$20, \$15, \$10, \$10, R, R

### RITA & IRISH FLYNN MEMORIAL

\$20, \$10, \$5, \$5, R, R, R, R  
 \$20, \$10, \$5, \$5, R, R, R, R

### RITA & IRISH FLYNN MEMORIAL

\$20, \$10, \$5, \$5, R, R, R, R  
 \$20, \$10, \$5, \$5, R, R, R, R

### RITA & IRISH FLYNN MEMORIAL

\$20, \$10, \$5, \$5, R, R, R, R  
 \$20, \$10, \$5, \$5, R, R, R, R

### RITA & IRISH FLYNN MEMORIAL

\$20, \$10, \$5, \$5, R, R, R, R  
 \$20, \$10, \$5, \$5, R, R, R, R



## RINGSIDE HEALTH MEMBERSHIP PROGRAMS

*Exclusive Concierge Packages Designed for the Equestrian Lifestyle*

### PREMIUM CONCIERGE MEMBERSHIP

- 24/7 Provider Access
- Healthcare Navigation
- Expedited Referrals to Specialists
- Expedited ER Visits & Care Coordination
- Discounts on all Wellness Services
- Licensed Physician Coverage in all 50 States
- In-Barn, In-Home, or Hotel Visits
- Comprehensive Physical Exam and Health Review
- USEF Return-To-Sport Clearance
- TUE-Therapeutic Use Exemption Letter for FEI Riders
- Comprehensive functional lab evaluation and advanced epigenetic testing for deep biological insight.
- Personalized care focused on longevity and hormone optimization, performance optimization, and ageless medicine.
- Full genetic screening and risk evaluation for proactive personalized health management.
- Targeted peptide therapies and premium supplements to support enhanced health and recovery.
- Personalized weight management program led by Board certified obesity medicine physician.
- Complete Women's health care led by board certified OBGYN

### MEDICAL CONCIERGE MEMBERSHIP

- 24/7 Provider Access
- Healthcare Navigation
- Expedited Referrals to Specialists
- Expedited ER Visits & Care Coordination
- Discounts on all Wellness Services
- Licensed Physician Coverage in all 50 States
- In-Barn, In-Home, or Hotel Visits
- Comprehensive Physical Exam and Health Review
- USEF Return-To-Sport Clearance
- TUE-Therapeutic Use Exemption Letter for FEI riders

**Ringside Health. Driven by passion, backed by science.**  
**Medical care designed for the demands of the equestrian lifestyle.**



- Located On-Site at Wellington International, and Telemedicine Nationwide.
- [www.RingsideHealth.com](http://www.RingsideHealth.com)
- (561) 247-2373
- [info@ringsidemds.com](mailto:info@ringsidemds.com)



**AMATEUR OWNER HUNTER  
SPONSORED BY HEMP BEDDING**

Horses/ponies are required to trot a circle on a loose rein at the end of each over fences performance. Horses/ponies may be asked to return to the ring and trot another circle at the judge's discretion.

**HEMP BEDDING AMATEUR OWNER HUNTER 3'6" 18-35**

<b>ENTRY FEE</b>	<b>\$294 for Section</b>
CLASS 271	Amateur Owner Hunter 3'6" 18-35 Under Saddle
272, 273, 274	Amateur Owner Hunter 3'6" 18-35
275	Amateur Owner Hunter 3'6" 18-35 Handy

**HEMP BEDDING AMATEUR OWNER HUNTER 3'6" 36 & OVER**

<b>ENTRY FEE</b>	<b>\$294 for Section</b>
CLASS 276	Amateur Owner Hunter 3'6" 36 & Over Under Saddle
277,278,279,280	Amateur Owner Hunter 3'6" 36 & Over
280	Amateur Owner Hunter 3'6" 36 & Over Handy

**HEMP BEDDING AMATEUR OWNER HUNTER 3'3" 18-35**

<b>ENTRY FEE</b>	<b>\$294 for Section</b>
CLASS 376	Amateur Owner Hunter 3'3" 18-35 Under Saddle
377, 378, 379	Amateur Owner Hunter 3'3" 18-35
380	Amateur Owner Hunter 3'3" 18-35 Handy

**HEMP BEDDING AMATEUR OWNER HUNTER 3'3" 36 & OVER**

<b>ENTRY FEE</b>	<b>\$294 for Section</b>
CLASS 391	Amateur Owner Hunter 3'3" 36 & Over Under Saddle
392, 393, 394	Amateur Owner Hunter 3'3" 36 & Over
395	Amateur Owner Hunter 3'3" 36 & Over Handy

**HEMP BEDDING AMATEUR OWNER HUNTER 3'6" 18-35**

<b>ENTRY FEE</b>	<b>\$230 for Section / \$52 Per Class</b>
CLASS 271	Amateur Owner Hunter 3'6" 18-35 Under Saddle
272, 273, 274, 275	Amateur Owner Hunter 3'6" 18-35

**HEMP BEDDING AMATEUR OWNER HUNTER 3'6" 36 & OVER**

<b>ENTRY FEE</b>	<b>\$230 for Section / \$52 Per Class</b>
CLASS 276	Amateur Owner Hunter 3'6" 36 & Over Under Saddle
277, 278, 279, 280	Amateur Owner Hunter 3'6" 36 & Over

**HEMP BEDDING AMATEUR OWNER HUNTER 3'3" 18-35**

<b>ENTRY FEE</b>	<b>\$230 for Section / \$52 Per Class</b>
CLASS 376	Amateur Owner Hunter 3'3" 18-35 Under Saddle
377, 378, 379, 380	Amateur Owner Hunter 3'3" 18-35

**HEMP BEDDING AMATEUR OWNER HUNTER 3'3" 36 & Over**

<b>ENTRY FEE</b>	<b>\$230 for Section / \$52 Per Class</b>
CLASS 391	Amateur Owner Hunter 3'3" 36 & Over Under Saddle
392, 393, 394, 385	Amateur Owner Hunter 3'3" 36 & Over

**NATIONAL SHOWS**

\$60, \$35, \$20, \$15, \$10, \$10, R, R
\$60, \$35, \$20, \$15, \$10, \$10, R, R
\$60, \$35, \$20, \$15, \$10, \$10, R, R

**NATIONAL SHOWS**

\$60, \$35, \$20, \$15, \$10, \$10, R, R
\$60, \$35, \$20, \$15, \$10, \$10, R, R
\$60, \$35, \$20, \$15, \$10, \$10, R, R

**NATIONAL SHOWS**

\$60, \$35, \$20, \$15, \$10, \$10, R, R
\$60, \$35, \$20, \$15, \$10, \$10, R, R
\$60, \$35, \$20, \$15, \$10, \$10, R, R

**NATIONAL SHOWS**

\$60, \$35, \$20, \$15, \$10, \$10, R, R
\$60, \$35, \$20, \$15, \$10, \$10, R, R
\$60, \$35, \$20, \$15, \$10, \$10, R, R

**RITA & IRISH FLYNN MEMORIAL**

\$20, \$10, \$5, \$5, R, R, R, R
\$20, \$10, \$5, \$5, R, R, R, R

**RITA & IRISH FLYNN MEMORIAL**

\$20, \$10, \$5, \$5, R, R, R, R
\$20, \$10, \$5, \$5, R, R, R, R

**RITA & IRISH FLYNN MEMORIAL**

\$20, \$10, \$5, \$5, R, R, R, R
\$20, \$10, \$5, \$5, R, R, R, R

**RITA & IRISH FLYNN MEMORIAL**

\$20, \$10, \$5, \$5, R, R, R, R
\$20, \$10, \$5, \$5, R, R, R, R

# AUBIOSE HEMP BEDDING

IT'S JUST THAT GOOD!

- LOW TO NO DUST SAFER FOR LUNGS & AIRWAYS
- ABSORBS ODOR AND WICKS AWAY MOISTURE
- LONG LASTING & ECONOMICAL
- REPELS INSECTS
- ENVIRONMENTALLY FRIENDLY
- TESTED 100% SHOW SAFE

HIGHEST  
QUALITY  
HEMP BEDDING  
AVAILABLE



AVAILABLE AT GOLD COAST FEED, WELLINGTON, FLORIDA

**HEMP BEDDING.ORG**

US Distributors For Aubiose Hemp Bedding



231-222-0244

**JUNIOR HUNTER**  
**SPONSORED BY STEPHANIE SCHWED, CORCORAN**

Sections to be split by age and or height based on the number of entries

**\*\*To Receive Points as a Small Junior Hunter 3'3" or 3'6" a Measurement Card is required\*\***

Horses/ponies are required to trot a circle on a loose rein at the end of each over fences performance. Horses/ponies may be asked to return to the ring and trot another circle at the judge's discretion.

**STEPHANIE SCHWED, CORCORAN SMALL JUNIOR HUNTER 3'6"**

<b>ENTRY FEE</b>	<b>\$294 for Section</b>
301	Small Junior Hunter 3'6" Under Saddle
302, 303, 304	Small Junior Hunter 3'6"
305	Small Junior Hunter 3'6" Handy

**STEPHANIE SCHWED, CORCORAN LARGE JUNIOR HUNTER 3'6"**

<b>ENTRY FEE</b>	<b>\$294 for Section</b>
CLASS 306	Large Junior Hunter 3'6" Under Saddle
307, 308, 309	Large Junior Hunter 3'6"
310	Large Junior Hunter 3'6" Handy

**STEPHANIE SCHWED, CORCORAN JUNIOR HUNTER 3'3" 15 & UNDER**

<b>ENTRY FEE</b>	<b>\$294 for Section</b>
CLASS 336	Junior Hunter 3'3" 15 & Under Under Saddle
337, 338, 339	Junior Hunter 3'3" 15 & Under
340	Junior Hunter 3'3" 15 & Under Handy

**STEPHANIE SCHWED, CORCORAN JUNIOR HUNTER 3'3" 16-17**

<b>ENTRY FEE</b>	<b>\$294 for Section</b>
CLASS 341	Junior Hunter 3'3" 16-17 Under Saddle
342, 343, 344	Junior Hunter 3'3" 16-17
345	Junior Hunter 3'3" 16-17 Handy

**STEPHANIE SCHWED, CORCORAN SMALL JUNIOR HUNTER 3'6"**

<b>ENTRY FEE</b>	<b>\$230 for Section / \$52 Per Class</b>
CLASS 301	Small Junior Hunter 3'6" Under Saddle
302, 303, 304, 305	Small Junior Hunter 3'6"

**STEPHANIE SCHWED, CORCORAN LARGE JUNIOR HUNTER 3'6"**

<b>ENTRY FEE</b>	<b>\$230 for Section / \$52 Per Class</b>
CLASS 306	Large Junior Hunter 3'6" Under Saddle
307, 308, 309, 310	Large Junior Hunter 3'6"

**STEPHANIE SCHWED, CORCORAN JUNIOR HUNTER 3'3" 15 & UNDER**

<b>ENTRY FEE</b>	<b>\$230 for Section / \$52 Per Class</b>
CLASS 336	Junior Hunter 3'3" 15 & Under Under Saddle
337, 338, 339, 340	Junior Hunter 3'3" 15 & Under

**STEPHANIE SCHWED, CORCORAN JUNIOR HUNTER 3'3" 15 & UNDER**

<b>ENTRY FEE</b>	<b>\$230 for Section / \$52 Per Class</b>
CLASS 341	Junior Hunter 3'3" 16-17 Under Saddle
342, 343, 344, 345	Junior Hunter 3'3" 16-17

**NATIONAL SHOWS**

\$60, \$35, \$20, \$15, \$10, \$10, R, R
\$60, \$35, \$20, \$15, \$10, \$10, R, R
\$60, \$35, \$20, \$15, \$10, \$10, R, R

**NATIONAL SHOWS**

\$60, \$35, \$20, \$15, \$10, \$10, R, R
\$60, \$35, \$20, \$15, \$10, \$10, R, R
\$60, \$35, \$20, \$15, \$10, \$10, R, R

**NATIONAL SHOWS**

\$60, \$35, \$20, \$15, \$10, \$10, R, R
\$60, \$35, \$20, \$15, \$10, \$10, R, R
\$60, \$35, \$20, \$15, \$10, \$10, R, R

**NATIONAL SHOWS**

\$60, \$35, \$20, \$15, \$10, \$10, R, R
\$60, \$35, \$20, \$15, \$10, \$10, R, R
\$60, \$35, \$20, \$15, \$10, \$10, R, R

**RITA & IRISH FLYNN MEMORIAL**

\$20, \$10, \$5, \$5, R, R, R, R
\$20, \$10, \$5, \$5, R, R, R, R

**RITA & IRISH FLYNN MEMORIAL**

\$20, \$10, \$5, \$5, R, R, R, R
\$20, \$10, \$5, \$5, R, R, R, R

**RITA & IRISH FLYNN MEMORIAL**

\$20, \$10, \$5, \$5, R, R, R, R
\$20, \$10, \$5, \$5, R, R, R, R

**RITA & IRISH FLYNN MEMORIAL**

\$20, \$10, \$5, \$5, R, R, R, R
\$20, \$10, \$5, \$5, R, R, R, R



*corcoran*

STEPHANIE L. SCHWED

YOUR TRUSTED  
 LUXURY REAL ESTATE  
 ADVISOR



Proud Sponsor of The Wellington International Annual Series



561-389-1489



@slschwed



slpalmbeach.com



stephanie.schwed@corcoran.com

## USHJA HUNTER

### First Year Sections:

Open to both Horses and Ponies in their FIRST year of showing of that height only. Year will be determined by the 2024 Competition year. May not compete in both the First Year and Regular sections of the same height at the same show.

#### 4EVER YOUNG USHJA HUNTER 2'

**ENTRY FEE:** \$268 for Section / \$47 Under Saddle / \$62 Over Fences

CLASS 176	USHJA Hunter 2' Under Saddle	\$40, \$25, \$15, \$10, \$5, \$5, R, R
177, 178, 179, 180	USHJA Hunter 2'	\$40, \$25, \$15, \$10, \$5, \$5, R, R

#### NATIONAL SHOWS

#### USHJA HUNTER 2' FIRST YEAR SHOWED

**ENTRY FEE:** \$268 for Section / \$47 Under Saddle / \$62 Over Fences

CLASS 110	USHJA Hunter 2' First Year Showed Under Saddle	\$40, \$25, \$15, \$10, \$5, \$5, R, R
111, 112, 113, 114	USHJA Hunter 2' First Year Showed	\$40, \$25, \$15, \$10, \$5, \$5, R, R

#### NATIONAL SHOWS

#### 4EVER YOUNG USHJA HUNTER 2'3

**ENTRY FEE:** \$268 for Section / \$47 Under Saddle / \$62 Over Fences

CLASS 181	USHJA Hunter 2'3 Under Saddle	\$40, \$25, \$15, \$10, \$5, \$5, R, R
182, 183, 184, 185	USHJA Hunter 2'3	\$40, \$25, \$15, \$10, \$5, \$5, R, R

#### NATIONAL SHOWS

#### USHJA HUNTER 2'3" FIRST YEAR SHOWED

**ENTRY FEE:** \$268 for Section / \$47 Under Saddle / \$62 Over Fences

CLASS 115	USHJA Hunter 2'3" First Year Showed Under Saddle	\$40, \$25, \$15, \$10, \$5, \$5, R, R
116, 117, 118, 119	USHJA Hunter 2'3" First Year Showed	\$40, \$25, \$15, \$10, \$5, \$5, R, R

#### NATIONAL SHOWS

#### ELITE HORSE TRANSPORT USHJA HUNTER 2'6"

**ENTRY FEE:** \$268 for Section / \$47 Under Saddle / \$62 Over Fences

CLASS 231	USHJA Hunter 2'6" Under Saddle	\$40, \$25, \$15, \$10, \$5, \$5, R, R
232, 233, 234, 235	USHJA Hunter 2'6"	\$40, \$25, \$15, \$10, \$5, \$5, R, R

#### NATIONAL SHOWS

#### USHJA HUNTER 2'6" FIRST YEAR SHOWED

**ENTRY FEE:** \$268 for Section / \$47 Under Saddle / \$62 Over Fences

CLASS 120	USHJA Hunter 2'6" First Year Showed Under Saddle	\$40, \$25, \$15, \$10, \$5, \$5, R, R
121, 122, 123, 124	USHJA Hunter 2'6" First Year Showed	\$40, \$25, \$15, \$10, \$5, \$5, R, R

#### NATIONAL SHOWS

#### USHJA HUNTER 2'9"

**ENTRY FEE:** \$268 for Section / \$47 Under Saddle / \$62 Over Fences

CLASS 186	USHJA Hunter 2'9" Under Saddle	\$40, \$25, \$15, \$10, \$5, \$5, R, R
187, 188, 189, 190	USHJA Hunter 2'9"	\$40, \$25, \$15, \$10, \$5, \$5, R, R

#### NATIONAL SHOWS

#### USHJA HUNTER 2'9" FIRST YEAR SHOWED

**ENTRY FEE:** \$268 for Section / \$47 Under Saddle / \$62 Over Fences

CLASS 125	USHJA Hunter 2'9" First Year Showed Under Saddle	\$40, \$25, \$15, \$10, \$5, \$5, R, R
126, 127, 128, 129	USHJA Hunter 2'9" First Year Showed	\$40, \$25, \$15, \$10, \$5, \$5, R, R

#### NATIONAL SHOWS

#### PERFECT PRODUCTS USHJA HUNTER 3'

**ENTRY FEE:** \$268 for Section / \$47 Under Saddle / \$62 Over Fences

CLASS 221	USHJA Hunter 3' Under Saddle	\$40, \$25, \$15, \$10, \$5, \$5, R, R
222, 223, 224, 225	USHJA Hunter 3' Over Fences	\$40, \$25, \$15, \$10, \$5, \$5, R, R

#### NATIONAL SHOWS



# PARLANTI

parlantiinternational.com

## USHJA HUNTER, CONTINUED

### First Year Sections:

Open to both Horses and Ponies in their FIRST year of showing of that height only. Year will be determined by the 2024 Competition year. May not compete in both the First Year and Regular sections of the same height at the same show.

#### 4EVER YOUNG USHJA HUNTER 2'

**ENTRY FEE:** \$230 for Section / \$52 Per Class

CLASS 176 USHJA Hunter 2' Under Saddle  
177, 178, 179, 180 USHJA Hunter 2'

#### USHJA HUNTER 2' FIRST YEAR SHOWED

**ENTRY FEE:** \$230 for Section / \$52 Per Class

CLASS 110 USHJA Hunter 2' First Year Showed Under Saddle  
111, 112, 113, 114 USHJA Hunter 2' First Year Showed

#### 4EVER YOUNG USHJA HUNTER 2'3

**ENTRY FEE:** \$230 for Section / \$52 Per Class

CLASS 181 USHJA Hunter 2'3 Under Saddle  
182, 183, 184, 185 USHJA Hunter 2'3

#### USHJA HUNTER 2'3" FIRST YEAR SHOWED

**ENTRY FEE:** \$230 for Section / \$52 Per Class

CLASS 115 USHJA Hunter 2'3" First Year Showed Under Saddle  
116, 117, 118, 119 USHJA Hunter 2'3" First Year Showed

#### ELITE HORSE TRANSPORT USHJA HUNTER 2'6"

**ENTRY FEE:** \$230 for Section / \$52 Per Class

CLASS 231 USHJA Hunter 2'6" Under Saddle  
232, 233, 234, 235 USHJA Hunter 2'6"

#### USHJA HUNTER 2'6" FIRST YEAR SHOWED

**ENTRY FEE:** \$230 for Section / \$52 Per Class

CLASS 120 USHJA Hunter 2'6" First Year Showed Under Saddle  
121, 122, 123, 124 USHJA Hunter 2'6" First Year Showed

#### USHJA HUNTER 2'9"

**ENTRY FEE:** \$230 for Section / \$52 Per Class

CLASS 186 USHJA Hunter 2'9" Under Saddle  
187, 188, 189, 190 USHJA Hunter 2'9"

#### USHJA HUNTER 2'9" FIRST YEAR SHOWED

**ENTRY FEE:** \$230 for Section / \$52 Per Class

CLASS 125 USHJA Hunter 2'9" First Year Showed Under Saddle  
126, 127, 128, 129 USHJA Hunter 2'9" First Year Showed

#### PERFECT PRODUCTS USHJA HUNTER 3'

**ENTRY FEE:** \$230 for Section / \$52 Per Class

CLASS 221 USHJA Hunter 3' Under Saddle  
222, 223, 224, 225 USHJA Hunter 3' Over Fences

#### RITA & IRISH FLYNN MEMORIAL

\$20, \$10, \$5, \$5, R, R, R, R  
\$20, \$10, \$5, \$5, R, R, R, R

#### RITA & IRISH FLYNN MEMORIAL

\$20, \$10, \$5, \$5, R, R, R, R  
\$20, \$10, \$5, \$5, R, R, R, R

#### RITA & IRISH FLYNN MEMORIAL

\$20, \$10, \$5, \$5, R, R, R, R  
\$20, \$10, \$5, \$5, R, R, R, R

#### RITA & IRISH FLYNN MEMORIAL

\$20, \$10, \$5, \$5, R, R, R, R  
\$20, \$10, \$5, \$5, R, R, R, R

#### RITA & IRISH FLYNN MEMORIAL

\$20, \$10, \$5, \$5, R, R, R, R  
\$20, \$10, \$5, \$5, R, R, R, R

#### RITA & IRISH FLYNN MEMORIAL

\$20, \$10, \$5, \$5, R, R, R, R  
\$20, \$10, \$5, \$5, R, R, R, R

#### RITA & IRISH FLYNN MEMORIAL

\$20, \$10, \$5, \$5, R, R, R, R  
\$20, \$10, \$5, \$5, R, R, R, R

#### RITA & IRISH FLYNN MEMORIAL

\$20, \$10, \$5, \$5, R, R, R, R  
\$20, \$10, \$5, \$5, R, R, R, R

#### RITA & IRISH FLYNN MEMORIAL

\$20, \$10, \$5, \$5, R, R, R, R  
\$20, \$10, \$5, \$5, R, R, R, R

THE MAKERS OF PERFECT PREP™

PERFECTPRODUCTSEQ.COM

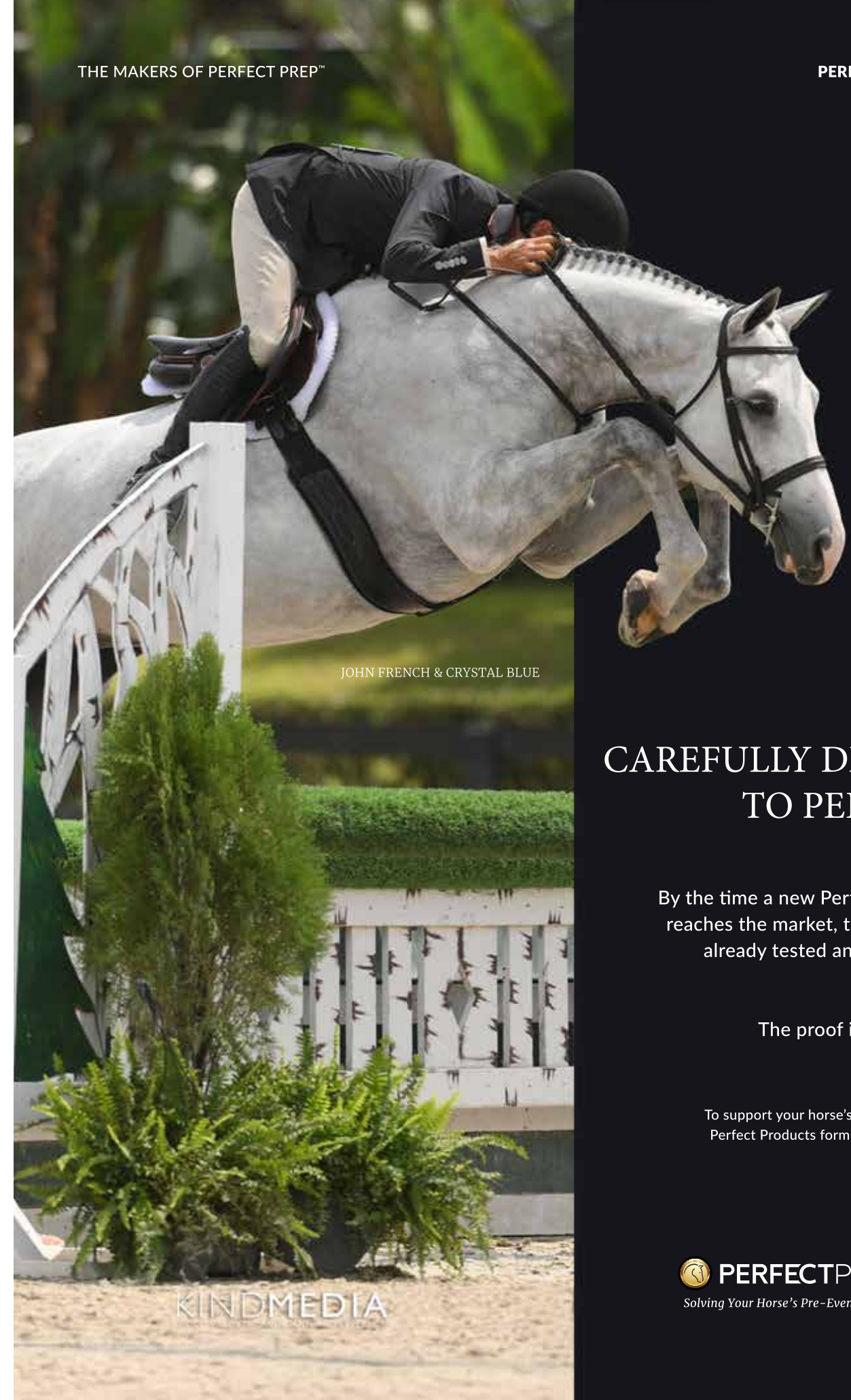

JOHN FRENCH & CRYSTAL BLUE

## CAREFULLY DEVELOPED TO PERFECTION.

By the time a new Perfect Products formula reaches the market, top professionals have already tested and verified its efficacy.

The proof is in the performance.

To support your horse's optimal performance, ask for Perfect Products formulas at your preferred retailer.

 **PERFECTPRODUCTS**  
Solving Your Horse's Pre-Event Challenges Since 2006

KINDMEDIA

## ADULT AMATEUR HUNTER

See 2026 Zone 4 Specs

### ADULT AMATEUR HUNTER

<b>ENTRY FEE:</b>	<b>\$268 for Section / \$47 Under Saddle / \$62 Over Fences</b>
CLASS 281	Adult Amateur Hunter Under Saddle
282, 283, 284, 285	Adult Amateur Hunter

### ADULT AMATEUR HUNTER

<b>ENTRY FEE:</b>	<b>\$230 for Section / \$52 Per Class</b>
CLASS 281	Adult Amateur Hunter Under Saddle
282, 283, 284, 285	Adult Amateur Hunter

## LOW ADULT AMATEUR HUNTER SPONSORED BY PILATES ROCKS

See 2026 Zone 4 Specs.

### PILATES ROCKS LOW ADULT AMATEUR HUNTER

<b>ENTRY FEE:</b>	<b>\$230 for Section / \$52 Per Class</b>
CLASS 296	Low Adult Amateur Hunter Under Saddle
297, 298, 299, 300	Low Adult Amateur Hunter

## CHILDREN'S HUNTER SPONSORED BY LEMIEUX

See 2026 Zone 4 Specs

### LEMIEUX CHILDREN'S HUNTER

<b>ENTRY FEE:</b>	<b>\$268 for Section / \$47 Under Saddle / \$62 Over Fences</b>
CLASS 311	Children's Hunter Under Saddle
312, 313, 314, 315	Children's Hunter

### LEMIEUX CHILDREN'S HUNTER

<b>ENTRY FEE:</b>	<b>\$230 for Section / \$52 Per Class</b>
CLASS 311	Children's Hunter Under Saddle
312, 313, 314, 315	Children's Hunter

## LOW CHILDREN'S HUNTER

See 2026 Zone 4 Specs.

### LOW CHILDREN'S HUNTER

<b>ENTRY FEE:</b>	<b>\$230 for Section / \$52 Per Class</b>
CLASS 316	Low Children's Hunter Under Saddle
317, 318, 319, 320	Low Children's Hunter

## CHILDREN'S PONY HUNTER

See 2026 Zone 4 Specs

### CHILDREN'S PONY HUNTER

<b>ENTRY FEE:</b>	<b>\$268 for Section / \$47 Under Saddle / \$62 Over Fences</b>
CLASS 405	Children's Pony Hunter Under Saddle
406, 407, 408, 409	Children's Pony Hunter

### CHILDREN'S PONY HUNTER

<b>ENTRY FEE:</b>	<b>\$230 for Section / \$52 Per Class</b>
CLASS 405	Children's Pony Hunter Under Saddle
406, 407, 408, 409	Children's Pony Hunter

### NATIONAL SHOWS

\$40, \$25, \$15, \$10, \$5, \$5, R, R
\$40, \$25, \$15, \$10, \$5, \$5, R, R

### RITA & IRISH FLYNN MEMORIAL

\$20, \$10, \$5, \$5, R, R, R, R
\$20, \$10, \$5, \$5, R, R, R, R

### ALL SHOWS

\$20, \$10, \$5, \$5, R, R, R, R
\$20, \$10, \$5, \$5, R, R, R, R

### NATIONAL SHOWS

\$40, \$25, \$15, \$10, \$5, \$5, R, R
\$40, \$25, \$15, \$10, \$5, \$5, R, R

### RITA & IRISH FLYNN MEMORIAL

\$20, \$10, \$5, \$5, R, R, R, R
\$20, \$10, \$5, \$5, R, R, R, R

### ALL SHOWS

\$20, \$10, \$5, \$5, R, R, R, R
\$20, \$10, \$5, \$5, R, R, R, R

### NATIONAL SHOWS

\$40, \$25, \$15, \$10, \$5, \$5, R, R
\$40, \$25, \$15, \$10, \$5, \$5, R, R

### RITA & IRISH FLYNN MEMORIAL

\$20, \$10, \$5, \$5, R, R, R, R
\$20, \$10, \$5, \$5, R, R, R, R

*Champions always*  
**HUNGER FOR MORE.**

*#ProElitePro, McLain Ward*



**PROELITE**

McLain knows that to give his champions the best chance to win, they need the very best nutrition. That's why they eat ProElite feeds. It's the only line of ultra-premium horse feed with nutrition-locked formulas for consistent nutritional quality.

VISIT [PROELITEHORSEFEED.COM](http://PROELITEHORSEFEED.COM) TO LEARN MORE.



**PONY HUNTER**  
**SPONSORED BY DOVER SADDLERY**

Horses/ponies are required to trot a circle on a loose rein at the end of each over fences performance. Horses/ponies may be asked to return to the ring and trot another circle at the judge's discretion.

**DOVER SADDLERY SMALL PONY HUNTER**

<b>ENTRY FEE:</b>	<b>\$294 for Section</b>
CLASS 411	Small Pony Hunter Under Saddle
412, 413	Small Pony Hunter
414	Small Pony Hunter Conformation
415	Small Pony Hunter Handy

**DOVER SADDLERY MEDIUM PONY HUNTER**

<b>ENTRY FEE:</b>	<b>\$294 for Section</b>
CLASS 421	Medium Pony Hunter Under Saddle
422, 423	Medium Pony Hunter
424	Medium Pony Hunter Conformation
425	Medium Pony Hunter Handy

**DOVER SADDLERY LARGE PONY HUNTER 2'9"**

<b>ENTRY FEE:</b>	<b>\$294 for Section</b>
CLASS 431	Large Pony Hunter Under Saddle
432, 433	Large Pony Hunter
434	Large Pony Hunter Conformation
435	Large Pony Hunter Handy

**DOVER SADDLERY SMALL PONY HUNTER**

<b>ENTRY FEE:</b>	<b>\$230 for Section / \$52 Per Class</b>
CLASS 411	Small Pony Hunter Under Saddle
412, 413, 414, 415	Small Pony Hunter

**DOVER SADDLERY MEDIUM PONY HUNTER**

<b>ENTRY FEE:</b>	<b>\$230 for Section / \$52 Per Class</b>
CLASS 421	Medium Pony Hunter Under Saddle
422, 423, 424, 425	Medium Pony Hunter

**DOVER SADDLERY LARGE PONY HUNTER 2'9"**

<b>ENTRY FEE:</b>	<b>\$230 for Section / \$52 Per Class</b>
CLASS 431	Large Pony Hunter Under Saddle
432, 433, 434, 435	Large Pony Hunter

**NATIONAL SHOWS**

\$60, \$35, \$20, \$15, \$10, \$10, R, R
\$60, \$35, \$20, \$15, \$10, \$10, R, R
\$60, \$35, \$20, \$15, \$10, \$10, R, R
\$60, \$35, \$20, \$15, \$10, \$10, R, R

**NATIONAL SHOWS**

\$60, \$35, \$20, \$15, \$10, \$10, R, R
\$60, \$35, \$20, \$15, \$10, \$10, R, R
\$60, \$35, \$20, \$15, \$10, \$10, R, R
\$60, \$35, \$20, \$15, \$10, \$10, R, R

**NATIONAL SHOWS**

\$60, \$35, \$20, \$15, \$10, \$10, R, R
\$60, \$35, \$20, \$15, \$10, \$10, R, R
\$60, \$35, \$20, \$15, \$10, \$10, R, R
\$60, \$35, \$20, \$15, \$10, \$10, R, R

**RITA & IRISH FLYNN MEMORIAL**

\$20, \$10, \$5, \$5, R, R, R, R
\$20, \$10, \$5, \$5, R, R, R, R

**RITA & IRISH FLYNN MEMORIAL**

\$20, \$10, \$5, \$5, R, R, R, R
\$20, \$10, \$5, \$5, R, R, R, R

**RITA & IRISH FLYNN MEMORIAL**

\$20, \$10, \$5, \$5, R, R, R, R
\$20, \$10, \$5, \$5, R, R, R, R

# Score

## AtTheTop

LEARNING CENTERS  
AND SCHOOLS

**Equestrians who are serious  
about academics attend  
Score Academy**



Photo Credit: JumpMedia LLC

Dominic Gibbs, international competitor and Score Academy alumnus

***The only accredited institution that caters to the unique needs of riders!***

- **Cognia & SACS accredited**
- **NCAA approved**
- **Flexible scheduling**
- **Customized curriculum**
- **College guidance**
- **All services also available via Skype or Zoom**

 [facebook.com/scoreatthetop](https://facebook.com/scoreatthetop)

 [instagram.com/scoreatthetop](https://instagram.com/scoreatthetop)

## GREEN PONY HUNTER

Horses/ponies are required to trot a circle on a loose rein at the end of each over fences performance. Horses/ponies may be asked to return to the ring and trot another circle at the judge's discretion.

### SMALL GREEN PONY HUNTER

<b>ENTRY FEE:</b>	<b>\$294 for Section</b>
CLASS 441	Small Green Pony Hunter Under Saddle
442, 443, 445	Small Green Pony Hunter
444	Small Green Pony Hunter Conformation

### MEDIUM GREEN PONY HUNTER

<b>ENTRY FEE:</b>	<b>\$294 for Section</b>
CLASS 471	Medium Green Pony Hunter Under Saddle
472, 473, 475	Medium Green Pony Hunter
474	Medium Green Pony Hunter Conformation

### LARGE GREEN PONY HUNTER

<b>ENTRY FEE:</b>	<b>\$294 for Section</b>
CLASS 441	Large Green Pony Hunter Under Saddle
442, 443, 445	Large Green Pony Hunter
444	Large Green Pony Hunter Conformation

### SMALL GREEN PONY HUNTER

<b>ENTRY FEE:</b>	<b>\$230 for Section / \$52 Per Class</b>
CLASS 441	Small Green Pony Hunter Under Saddle
442, 443, 444, 445	Small Green Pony Hunter

### MEDIUM GREEN PONY HUNTER

<b>ENTRY FEE:</b>	<b>\$230 for Section / \$52 Per Class</b>
CLASS 471	Medium Green Pony Hunter Under Saddle
472, 473, 474, 475	Medium Green Pony Hunter

### LARGE GREEN PONY HUNTER

<b>ENTRY FEE:</b>	<b>\$230 for Section / \$52 Per Class</b>
CLASS 441	Large Green Pony Hunter Under Saddle
442, 443, 444, 445	Large Green Pony Hunter

### NATIONAL SHOWS

\$60, \$35, \$20, \$15, \$10, \$10, R, R
\$60, \$35, \$20, \$15, \$10, \$10, R, R
\$60, \$35, \$20, \$15, \$10, \$10, R, R

### NATIONAL SHOWS

\$60, \$35, \$20, \$15, \$10, \$10, R, R
\$60, \$35, \$20, \$15, \$10, \$10, R, R
\$60, \$35, \$20, \$15, \$10, \$10, R, R

### NATIONAL SHOWS

\$60, \$35, \$20, \$15, \$10, \$10, R, R
\$60, \$35, \$20, \$15, \$10, \$10, R, R
\$60, \$35, \$20, \$15, \$10, \$10, R, R

### RITA & IRISH FLYNN MEMORIAL

\$20, \$10, \$5, \$5, R, R, R, R
\$20, \$10, \$5, \$5, R, R, R, R

### RITA & IRISH FLYNN MEMORIAL

\$20, \$10, \$5, \$5, R, R, R, R
\$20, \$10, \$5, \$5, R, R, R, R

### NATIONAL SHOWS

\$20, \$10, \$5, \$5, R, R, R, R
\$20, \$10, \$5, \$5, R, R, R, R

## TAKE2 THOROUGHBRED HUNTER

TAKE2 is open to all Thoroughbreds\* verified by The Jockey Club registrations papers or lip tattoo number at time of entry. Raced and unraced Thoroughbreds are eligible for the program. A minimum of three entries must compete in each class to complete the division and award sponsored prize money and points toward the year-end TAKE2 High-Score Hunter and Jumper Championships. To Jump 3'. Thoroughbred restricted classes are open only to horses that are recorded with the Federation, registered with USHJA and are in possession of Breed Registry papers. Horses must have been either registered with The Jockey Club or eligible to be registered with The Jockey Club. All horse shows must require riders to verify registration on the day of the horse show through one of the following methods:

1. The Jockey Club Certificate of Foal Registration or a copy thereof.
2. The horse's lip tattoo, the horse's 5-cross pedigree and the successful tattoo look up result from The Jockey Club's Tattoo Identification Services, (located at [www.registry.jockeyclub.com](http://www.registry.jockeyclub.com)). Over Fences Classes to be embedded in Classes 222-225.

### TAKE2 THOROUGHBRED HUNTER

<b>ENTRY FEE:</b>	<b>\$268 for Section / \$47 Under Saddle / \$62 Over Fences</b>	<b>NATIONAL SHOWS</b>
CLASS 216	Take2 Thoroughbred Hunter Under Saddle	\$40, \$25, \$15, \$10, \$5, \$5, R, R
217, 218, 219, 220	Take2 Thoroughbred Hunter	\$40, \$25, \$15, \$10, \$5, \$5, R, R

### ZEN ELITE EQUESTRIAN CHILDREN'S HUNTER

<b>ENTRY FEE:</b>	<b>\$230 for Section / \$52 Per Class</b>	<b>RITA &amp; IRISH FLYNN MEMORIAL</b>
CLASS 216	Take2 Thoroughbred Hunter Under Saddle	\$20, \$10, \$5, \$5, R, R, R, R
217, 218, 219, 220	Take2 Thoroughbred Hunter	\$20, \$10, \$5, \$5, R, R, R, R

## MODIFIED HUNTER

Open to all horses and ponies of any age. To jump 2' or 2'6". You must declare your height at check-in. The same horse/rider combination may elect to change their height on the second day of showing. But must do both classes the first day at the same height. Judged on performance and soundness.

### MODIFIED HUNTER 2'/2'6"

<b>ENTRY FEE:</b>	<b>\$230 for Section / \$52 Per Class</b>	<b>ALL SHOWS</b>
CLASS 641	Modified Hunter 2'/2'6" Under Saddle	Trophy & 8 Ribbons
642, 643, 644, 645	Modified Hunter 2'/2'6"	Trophy & 8 Ribbons

## PLEASURE HORSE & PONY

### PLEASURE HORSE

<b>ENTRY FEE: \$42</b>	<b>ALL SHOWS</b>
To be shown at a flat walk, trot, and canter both ways of the ring. Entries may be asked to hand gallop one or more directions of the ring at the discretion of the judge. For safety reasons the judge may limit the number of horses to hand gallop at one time. Horses must stand quietly and back readily in the line-up	Trophy & 8 Ribbons
CLASS 630	Pleasure Horse

### PLEASURE PONY

<b>ENTRY FEE: \$42</b>	<b>ALL SHOWS</b>
To be shown at a flat walk, trot, and canter both ways of the ring. Ponies must stand quietly and back readily in the line-up.	Trophy & 8 Ribbons
CLASS 631	Pleasure Pony

## LEADLINE

Open to riders 6 years and under. To be shown at a walk. Not eligible for any other class.

<b>LEADLINE</b>		
<b>ENTRY FEE: \$20</b>		
CLASS 607	Leadline	Trophy & Ribbons For All

## RING SIZES FOR EQUESTRIAN VILLAGE

Derby Field . . . . .	400' X 400' With Grass Footing
Van Kampen Covered Arena. . . . .	200' x 250' with All Weather Footing
Covered Arena Schooling Area . . . . .	200' x 120' with All Weather Footing
GDF International Arena . . . . .	275' x 150' with All Weather Footing
GDF Hunter Arena. . . . .	275' x 170' with All Weather Footing
International Lunging Area . . . . .	140' x 170' with All Weather Footing
Main Lunging Area (Southwest corner of EV). . . . .	300' x 190' with All Weather Footing

Schooling Areas for GDF International & Hunter Arenas are 140' x 170' with All Weather Sand Fiber Mix



## SHORT & RUSTY STIRRUP HUNTER & EQUITATION

Short Stirrup & Rusty Stirrup Equitation Classes shall comply with the rules, regulations and requirements of USEF, Rule 18, Equitation Division, with the following changes and or additions: Children shall not have reached their 14th birthday for Short & 14 & Over for Rusty, the rider shall not enter any other Equitation class or any classes over fences at the same show, other than Short Stirrups or Rusty Stirrups. The rider shall not have won three or more blue ribbons at a recognized show in any equitation class, excluding Short Stirrup classes, in which three or more exhibitors are entered. Classes over fences shall consist of 8 fences not exceeding 2' in height over a simple course. WARM-UP, AND HUNTER CLASSES will be judged on performance and soundness.

### ENTRY FEE: \$36 per class

#### SHORT STIRRUP HUNTER

CLASS 601	Short Stirrup Hunter Under Saddle
602,603	Short Stirrup Hunter Over Fences

#### SHORT STIRRUP EQUITATION

CLASS 604	Short Stirrup Equitation Flat
605,606	Short Stirrup Equitation Over Fences

#### RUSTY STIRRUP HUNTER

CLASS 615	Rusty Stirrup Hunter Under Saddle
616,617	Rusty Stirrup Hunter Over Fences

#### RUSTY STIRRUP EQUITATION

CLASS 618	Rusty Stirrup Equitation Flat
619,620	Rusty Stirrup Equitation Over Fences

#### ALL SHOWS

Trophy & 8 Ribbons  
Trophy & 8 Ribbons

#### ALL SHOWS

Trophy & 8 Ribbons  
Trophy & 8 Ribbons

#### ALL SHOWS

Trophy & 8 Ribbons  
Trophy & 8 Ribbons

#### ALL SHOWS

Trophy & 8 Ribbons  
Trophy & 8 Ribbons

## CROSS RAIL HUNTER & EQUITATION (ACADEMY)

Classes shall comply with the rules, regulations and requirements of USEF, Rule 18, Equitation Division, with the following changes and/or additions: Riders shall not have reached their 14th birthday (Younger) 14 & Over (Older). Riders over 18 must be declared as Amateurs with USEF. The rider shall not enter any other Equitation class or any classes over fences at the same show, other than Cross Rails. The rider shall not have won three or more blue ribbons at a recognized show in any equitation class, excluding Cross Rail classes, in which three or more exhibitors are entered. Classes over fences shall consist of 8 fences not exceeding 15" in height over a simple course. Under Saddle/Flat Classes are Walk/Trot Only.

### ENTRY FEE: \$36 per class

#### YOUNGER CROSS RAIL HUNTER

CLASS 141	Younger Cross Rail Hunter Under Saddle
142, 143	Younger Cross Rail Hunter

#### YOUNGER CROSS RAIL EQUITATION

CLASS 144	Younger Cross Rail Equitation Flat
145, 146	Younger Cross Rail Equitation

#### OLDER CROSS RAIL HUNTER

CLASS 147	Older Cross Rail Hunter Under Saddle
148, 149	Older Cross Rail Hunter

#### OLDER CROSS RAIL EQUITATION

CLASS 150	Older Cross Rail Equitation Flat
151, 152	Older Cross Rail Equitation

#### ALL SHOWS

Trophy & 8 Ribbons  
Trophy & 8 Ribbons

#### ALL SHOWS

Trophy & 8 Ribbons  
Trophy & 8 Ribbons

#### ALL SHOWS

Trophy & 8 Ribbons  
Trophy & 8 Ribbons

#### ALL SHOWS

Trophy & 8 Ribbons  
Trophy & 8 Ribbons

## WALK/TROT (ACADEMY)

Open to riders 12 years and under. To be shown at a Walk (Class 608) and Walk/Trot (Class 609-611) both ways of the ring. Walk/Trot Jump (Class 611) to jump 1 Cross Rail 12"-15". Not eligible for any other classes.

### WALK/TROT

#### ENTRY FEE: \$36 Per Class

CLASS 608	Walk
609	Walk/Trot
610	Walk/Trot Pleasure
611	Walk/Trot Jump

#### ALL SHOWS

Trophy & 8 Ribbons  
Trophy & 8 Ribbons  
Trophy & 8 Ribbons  
Trophy & 8 Ribbons

## WARM UP HUNTER

Fences found in all hunter classes shall simulate fences found in the hunting field such as: brush, wall, in and out, post and rails, oxer, gate, coop. All classes will be judged on performance and soundness unless otherwise noted. In all non rated sections entries will not be jogged unless otherwise noted. In all non rated under saddle classes entries will not gallop. All Add Back hunter classes will have \$10 per entry distributed: 40%, 30%, 20%, 10% for 1st, 2nd, 3rd, and 4th places respectively.

### ADD BACK HUNTER

Open to horses of any age with no restrictions as to previous showing in any division. Fence height concurrent with division scheduled with.

#### ENTRY FEE: \$68 Per Class

207, 208, 209, 210, 211	Add Back Hunter
-------------------------	-----------------

#### ALL SHOWS

\$10 Add Back:  
40%, 30%, 20%, 10%, R, R, R, R

### WARM UP HUNTER

Open to horses of any age with no restrictions as to previous showing in any division. Fence height concurrent with division scheduled with. Warm Up Hunter running concurrently with Cross Rail and Stirrup classes will run according to Cross Rail and Stirrup specs.

#### ENTRY FEE: \$57 Per Class

650-670	Warm Up Hunter
---------	----------------

#### ALL SHOWS

8 Ribbons

#### ENTRY FEE: \$36 Per Class

139, 140	Cross Rail Warm Up (Academy)
600, 614	Stirrup Warm Up

8 Ribbons

8 Ribbons

### SCHOOLING PONY HUNTER

Open to ponies. Fence Heights concurrent with Division Scheduled.

#### ENTRY FEE: \$57 Per Class

401, 402	Schooling Pony Hunter
----------	-----------------------

#### ALL SHOWS

Trophy & 8 Ribbons

### HUNTER MULLIGAN CLASSES

#### ENTRY FEE: \$65

This is an open card that will run all day. If you don't have a good first round and want to redo your round, you may ask the starter to ask the jury for permission to enter this class. The mulligan class cannot precede a regular class round. The class will be held separately, and will not replace the original score. It is at the discretion of the jury to allow, or disallow the round for any reason. It is at the discretion of the starter to schedule this round as they can accommodate into their order. It is at the discretion of management to limit, add or cancel this class at anytime. All USEF rules will apply from the original round.

CLASS 980, 981, 982, 983, 984, 985 Hunter Mulligan



## HUNTER SEAT EQUITATION

Held in accordance with 2026 Zone 4 Specs. All classes to be judged on seat, hands, guidance, and control of mount.

### 11 & UNDER EQUITATION

Tests 1-7. Fences not to exceed 2'6"

#### ENTRY FEE: \$52 Per Class

CLASS 509	11 & Under Equitation Flat
510, 511	11 & Under Equitation

### ALL SHOWS

Trophy & 8 Ribbons  
Trophy & 8 Ribbons

### 12-14 EQUITATION

Tests 1-8. Fences not to exceed 3'3"

#### ENTRY FEE: \$52 Per Class

CLASS 512	12-14 Equitation Flat
513, 514	12-14 Equitation

### ALL SHOWS

Trophy & 8 Ribbons  
Trophy & 8 Ribbons

### ALEXANDER ACADEMIC ACCESS 15-17 EQUITATION

Tests 1-19. Fences not to exceed 3'6"

#### ENTRY FEE: \$52 Per Class

CLASS 515	15-17 Equitation Flat
516, 517	15-17 Equitation

### ALL SHOWS

Trophy & 8 Ribbons  
Trophy & 8 Ribbons

### ADULT AMATEUR EQUITATION

Tests 1-19. Fences 3'

#### ENTRY FEE: \$52 Per Class

CLASS 518	Adult Amateur Equitation Flat
519, 520	Adult Amateur Equitation

### ALL SHOWS

Trophy & 8 Ribbons  
Trophy & 8 Ribbons

### CHILDREN'S/ADULT AMATEUR EQUITATION 2'6"

Tests 1-8. Fences 2'6"

#### ENTRY FEE: \$52 Per Class

CLASS 502	Child/Adult Equitation 2'6" Flat
503, 504	Child/Adult Equitation 2'6"

### ALL SHOWS

Trophy & 8 Ribbons  
Trophy & 8 Ribbons

## MEDAL CLASSES

### SFHJA JUNIOR HUNTER SEAT MEDAL

This class will consist of two phases: Phase I: All contestants will compete over a minimum of six hunter type fences at 3' including one combination and one change of direction. Riders will receive numerical scoring for Phase I. This class (Phase I) will be held in conjunction with THIS Children's Medal (Class 555) with participants jumping one round for both classes. Riders wishing only to compete in the SFHJA Medal will jump the same Phase 1 round receiving a numerical score. Phase II: Top ten rider scores from Phase 1, if available, will perform on the flat both ways of the ring and may be asked to jump the same or a shortened course. There may be further tests of these riders at the judges discretion. Only one rider per horse. To fill a class, three riders must complete the course. USEF Tests I-19. Must be a member of SFHJA to receive points.

#### ENTRY FEE: \$62 (Reduced to \$36 if entered with THIS Child Medal class 555)

CLASS 525	SFHJA Junior Hunter Seat Medal	Medal & 8 Ribbons
-----------	--------------------------------	-------------------

### SFHJA PONY HUNTER SEAT MEDAL

This class will consist of two phases: Phase I: All contestants will compete over a minimum of six hunter type fences at 2'3", 2'6", & 2'9" based on the size pony, including one combination and one change of direction. Riders will receive numerical scoring for Phase I. This class (Phase I) will be held in conjunction with WHIS Pony Equitation (Class 541) with participants jumping one round for both classes. Riders wishing only to compete in the SFHJA Pony Medal will jump the same Phase 1 round receiving a numerical score. Phase II: Top ten rider scores from Phase 1 if available, will perform on the flat both ways of the ring and may be asked to jump the same or a shortened course. There may be further tests of these riders at the judges discretion. Only one rider/pony. To fill a class, three riders must complete the course. USEF Tests 1-8. Must be a member of SFHJA to receive points.

#### ENTRY FEE: \$62 (Reduced to \$36 if entered with WHIS Pony Equitation class 541)

CLASS 526	SFHJA Pony Hunter Seat Medal	Medal & 8 Ribbons
-----------	------------------------------	-------------------

### SFHJA ADULT AMATEUR HUNTER SEAT MEDAL

This class will consist of two phases: Phase I: All contestants will compete over a minimum of six hunter type fences at 3' including one combination and one change of direction. Riders will receive numerical scoring for Phase I. This class (Phase I) will be held in conjunction with ARIAT National Adult Medal with participants jumping one round for both classes. Riders wishing only to compete in the SFHJA Adult Medal will jump the same Phase 1 round receiving a numerical score. Phase II: Top ten rider scores from Phase 1, if available, will perform on the flat both ways of the ring and may be asked to jump the same or a shortened course. There may be further tests of these riders at the judges discretion. Only one rider per horse. To fill a class, three riders must complete the course. USEF Tests I-19. Must be a member of SFHJA to receive points

#### ENTRY FEE: \$62 (Reduced to \$36 if entered with ARIAT National Adult Medal class 565)

CLASS 527	SFHJA Adult Amateur Hunter Seat Medal	Medal & 8 Ribbons
-----------	---------------------------------------	-------------------

### SFHJA CHILDREN'S PONY HUNTER SEAT MEDAL

This class will consist of two phases: Phase I: All contestants will compete over a minimum of six hunter type fences at 2' for Small and Medium ponies and 2'6" for Large Ponies. Including one combination and one change of direction. Riders will receive numerical scoring for Phase I. This class (Phase I) will be held in conjunction with M & S Children's Pony Medal with participants jumping one round for both classes. Riders wishing only to compete in the SFHJA Children's Pony Medal will jump the same Phase 1 round receiving a numerical score. Phase II: Top ten rider scores from Phase 1, if available, will perform on the flat both ways of the ring and may be asked to jump the same or a shortened course. There may be further tests of these riders at the judges discretion. Only one rider per horse. To fill a class, three riders must complete the course. USEF Tests I-19. Must be a member of SFHJA to receive points

#### ENTRY FEE: \$62 (Reduced to \$36 if entered M & S Child Pony Medal class 532)

CLASS 528	SFHJA Children's Pony Hunter Seat Medal	Medal & 8 Ribbons
-----------	---	-------------------

All horses in the schooling area or warm-up area must have its show number attached to the horse or the individual riding or handling. Any horse without its correct number will be asked to leave the area. (HJ106)

**M & S MEDALS**

For Current Specs go to [www.hitsshows.com](http://www.hitsshows.com)

**ENTRY FEE: \$62 Per Class**

CLASS 529	M&S Children's Medal	Medal & 8 Ribbons
CLASS 531	M&S Adult Amateur Medal	Medal & 8 Ribbons
CLASS 532	M&S Children's Pony Medal	Medal & 8 Ribbons

**USHJA 3'3" MEDALS**

For Current Specs go to [www.USHJA.org](http://www.USHJA.org)

**ENTRY FEE: \$62 Per Class**

CLASS 535	USHJA 3'3" Hunter Seat Medal	Medal & 8 Ribbons
CLASS 545	USHJA 3'3" Junior Jumping Seat Medal	Medal & 8 Ribbons
CLASS 546	USHJA 3'3" Adult Jumping Seat Medal	Medal & 8 Ribbons

**USEF MEDALS**

For Current Specs go to [www.USEF.org](http://www.USEF.org)

**ENTRY FEE: \$78 Per Class**

CLASS 540	Marshall & Sterling / USEF Pony Medal	Medal & 8 Ribbons
CLASS 550	Dover Saddlery / USEF Hunter Seat Medal	Medal & 8 Ribbons
CLASS 585	USEF/NCEA Junior Hunter Seat Medal	Medal & 8 Ribbons
CLASS 595	USEF Adult Equitation	Medal & 8 Ribbons

**ENTRY FEE: \$105 Per Class**

CLASS 590	Platinum Performance / USEF Show Jumping Talent Search (See Schedule for Star Level)	Trophy & 8 Ribbons
-----------	---	--------------------

**WIHS MEDALS**

For Current Specs go to [www.ryegate.org](http://www.ryegate.org)

**ENTRY FEE: \$62 Per Class**

CLASS 541	WIHS Pony Equitation	Medal & 8 Ribbons
CLASS 580	WIHS Hunter Phase (Sponsored by Score At The Top)	Trophy & 8 Ribbons
CLASS 581	WIHS Jumper Phase (Sponsored by Score At The Top)	Trophy & 8 Ribbons
CLASS 582	WIHS Overall (NO ENTRY FEE)	8 Ribbons

**NHS MEDALS**

For Current Specs go to [www.NHS.org](http://www.NHS.org) & Membership Requirements

**ENTRY FEE: \$62 Per Class**

CLASS 530	Hamel Foundation NHS 3'3" Medal	Medal & 8 Ribbons
CLASS 560	NHS/THIS Adult Medal	Medal & 8 Ribbons
CLASS 570	ASPCA Maclay	Medal & 8 Ribbons

**THIS CHILDREN'S & ARIAT ADULT MEDAL**

For Current Specs go to [www.ryegate.org](http://www.ryegate.org)

**ENTRY FEE: \$62 Per Class**

CLASS 555	THIS Children's Medal	Medal & 8 Ribbons
CLASS 565	Ariat National Adult Medal	Medal & 8 Ribbons

**JUMPER ATTIRE**

This will be enforced so please make sure you are dressed according to what class you are entered in. Please be advised Exposed Hoodies of any kind are prohibited.

**FORMAL JUMPER ATTIRE**

Dark, muted or similar colored, or red (scarlet) coats are required; white or fawn breeches; a white tie, choker (unless the shirt, by design, has the choker built in for its intended use) or hunting stock, and a white or lightly colored shirt must be worn. Shirts must have a white collar and white cuffs. Shirts must be fastened at the neck and tucked in. Boots are required. Half chaps are permitted as long as the color matches the paddock boots being worn. Members of the Armed Services or the police may wear the service dress uniform with protective headgear. (See General Rules, GR801.2)

**Classes requiring Formal Attire are any Grand Prix or special class offering at least \$25,000 in prize money.**

**PROPER JUMPER ATTIRE**

Coats of any color are required. Breeches must be a light color (white, fawn or canary). Pastel and dark colored breeches are not allowed. Shirts, light in color, must be tucked in and fastened at the top of the neck. Ties or chokers of any color must be worn (unless the shirt, by design, has the choker built in for its intended use). Boots are required. Half chaps are

permitted as long as the color matches the paddock boots being worn.

**Classes requiring Proper attire are any Classic or Stakes class.**

**STANDARD JUMPER ATTIRE**

Coats are not required. Breeches of any color are permitted. Shirts (polo shirts are permitted) must have collars and sleeves (sleeves may be either long or short), and must be tucked into the breeches. Sleeveless shirts and shirts with exposed hoods are prohibited. Boots are required. Half chaps are permitted as long as the color matches the paddock boots being worn. All other classes will require Standard attire.

In extreme weather conditions the use of jackets, sweaters or raincoats, **without exposed hoods** can be allowed by management and/or permission from the jumper jury. **Permission must be granted before entering the competition ring.**

In cases where the above requirements are not followed the penalty will be either a possible warning (for the first offense) or elimination. Please note that competitors are responsible for their own clothing. A wardrobe malfunction (e.g., magnets, zippers, buttons breaking) is not an excuse for improper attire.

**FULL SERVICE PILATES STUDIO RIGHT HERE IN WELLINGTON!**



Private and Group Classes

Full Equipment Certified

**(561)204-3185**  
[www.pilatesrocks.com](http://www.pilatesrocks.com)  
 3460 Fairlane Farms Rd. Suite 12 • Wellington, FL 33414



## JUMPER DIVISION

THE 45 SECOND RULE WILL BE USED IN ALL JUMPER CLASSES & CLASSICS. Entry fees will be as listed below for each class. Post entry fees will be \$10 per class plus the original fee unless otherwise indicated. All Add Back jumper classes will have \$25 per entry distributed (Unless otherwise indicated): 40%, 30%, 20%, 10% for 1st, 2nd, 3rd, and 4th places respectively. Courses in ALL jumper classes may consist of any combination of the following: brush, gate, oxers, post and rails, water, wall, liverpool, ditch, panels, coops Starting order: All horses entered will be assigned a number and must be checked in with the Paddock Master BEFORE the start of the class. Order of go will be determined by show management. Classes with a posted order of go will use the following procedure in accordance with JP111.2: the horses names are drawn individually, starting from the first position and then working down. Horses tied for other than first place will be placed based on their time in the first round unless otherwise stated. Speed will be calculated at 382 yards per minute for all sections. Studs recommended in all classes.

.60-.65m . . . . .HEIGHT 18"-2'	1.10m . . . . .HEIGHT 3'7"	1.35m . . . . .HEIGHT 4'5"
.70-.75m . . . . .HEIGHT 2'3"-2'5"	1.15m . . . . .HEIGHT 3'9"	1.40m . . . . .HEIGHT 4'7"
.80-.85m . . . . .HEIGHT 2'7"-2'9"	1.20m . . . . .HEIGHT 3'11"	1.45m . . . . .HEIGHT 4'9"
.90-.95m . . . . .HEIGHT 2'11"-3'1"	1.25m . . . . .HEIGHT 4'1"	1.50m . . . . .HEIGHT 4'11"
1.0-1.05m . . . . .HEIGHT 3'3"-3'5"	1.30m . . . . .HEIGHT 4'3"	1.55m . . . . .HEIGHT 5'1"

### JUMPER NOMINATION FEES

A Jumper Nomination fee of \$115 will be collected for the following sections and classes. 1.00-1.05m Junior, 1.00-1.05m Amateur, 1.10-1.15m Junior, 1.10-1.15m Amateur, 1.20-1.25m Junior, 1.20-1.25m Amateur, 1.30-1.35m Junior, 1.30-1.35m Amateur, 1.40-1.45m Junior, 1.40-1.45m Amateur, 1.30m, 1.35m, 1.40m, 1.45m. Also any class offering \$1,500 or more must also pay the Jumper nomination fee. All Jumper classes must be entered by 4:00 p.m. the day before the class. If classes are added the same day they will be subject to an addition \$25 per class for regular classes and \$50 for Classics. No exceptions.

### CHECK SCHEDULE FOR TABLES FOR ALL CLASSES

#### ITTY BITTY JUMPERS OPEN .60m – .65m

Open to all horses and ponies. Jumps not to exceed .65M Courses will not include oxers or combinations.

#### ENTRY FEE \$67 PER CLASS

Classes 694, 695, 696                      Itty Bitty Jumpers Open                      Trophy & 8 Ribbons

#### ITTY BITTY JUMPERS JUNIOR/AMATEUR .60m – .65m

Open to all horses and ponies. Jumps not to exceed .65m Courses will not include oxers or combinations. Prior to competing in the Itty Bitty Jumpers, riders may not cross entry in any classes exceeding 2'6" in height at the same competition. Rider may move up to compete in classes with higher heights at the same competition but are no longer eligible to compete in the Itty Bitty Jumpers for the remainder of the competition. (Note: Class schedules will not be modified nor will excessive rider conflicts be allowed to accommodate this provision.) Professional riders are not allowed to compete in this section. Courses will not include combinations.

#### ENTRY FEE \$67 PER CLASS

Classes 697, 698, 699                      Itty Bitty Jumpers Junior/Amateur                      Trophy & 8 Ribbons

#### EQUINE TACK & NUTRITIONALS PUDDLE JUMPER

Open to all horses and ponies. Jumps not to exceed .80m or 2'6". Courses will not include combinations.

#### ENTRY FEE: \$67 PER CLASS

CLASSES 783, 784, 785                      Puddle Jumper Open                      Trophy & 8 Ribbons  
 CLASSES 795, 796, 797                      Puddle Jumper Junior/Amateur                      Trophy & 8 Ribbons

#### CCTV AGENT HOPEFUL JUMPER

Open to all horses and ponies. To jump .85m or 2'9"

#### ENTRY FEE: \$67 PER CLASS

CLASSES 790, 791, 792                      Hopeful Jumper .85m                      Trophy & 8 Ribbons



**GOLD  
COAST  
FEED**

# When Speed Counts

Offering daily deliveries to Wellington  
International horse shows and local  
Palm Beach County farms.

Call to schedule your order today  
**561.793.4607**

or order online at  
[goldcoastfeed.com](http://goldcoastfeed.com)

**TRAINING JUMPER .90m**

Open to all horses and ponies. To jump .90m or 2'9"

**ENTRY FEE: \$67 PER CLASS**

CLASSES 750, 751, 752 Training Jumper .95m Trophy &amp; 8 Ribbons

**TRAINING JUMPER 1.0m**

Open to all horses and ponies. To jump 1.0m

**ENTRY FEE: \$67 PER CLASS**

CLASSES 780, 781, 782 Training Jumper 1.0m Trophy &amp; 8 Ribbons

**1.10m OPEN JUMPER**

Open to all horses and ponies. To jump 1.10m or 3'6"

**ENTRY FEE: \$67 PER CLASS**

CLASSES 715, 716, 717 1.10m Jumper Trophy &amp; 8 Ribbons

**OMEGA ALPHA 1.15m OPEN JUMPER**

Open to all horses. To jump 1.15m or 3'7"

**ENTRY FEE: \$67 PER CLASS**

CLASS 744, 745, 746 1.15m Jumper Trophy &amp; 8 Ribbons

**RINGSIDE HEALTH 1.20m OPEN JUMPER**

Open to all horses and ponies. To jump 1.20m or 3'9". (NO NOMINATION FEE)

**ENTRY FEE: \$72 PER CLASS**

CLASSES 787, 788, 789 1.20m Jumper Trophy &amp; 8 Ribbons

**HAIG LANDSCAPE 1.25m OPEN JUMPER**

Open to all horses. To jump 1.25m or 4'1". (NO NOMINATION FEE)

**ENTRY FEE: \$72 PER CLASS**

CLASSES 710, 711, 712 1.25m Jumper Trophy &amp; 8 Ribbons

**1.30m OPEN JUMPER**

Open to any horse regardless of money won is eligible to compete in these classes. Jumps to be 1.30m. Four entries required in each class.

**ENTRY FEE: \$88 PER CLASS**

CLASS 770, 771, 772 1.30m Jumper \$100 with a \$25 per horse add back

**PALM BEACH EQUINE CLINIC 1.35m OPEN JUMPER**

Open to any horse regardless of money won is eligible to compete in these classes. Jumps to be 1.35m. Four entries required in each class.

**ENTRY FEE: \$88 PER CLASS**

CLASS 733, 734 1.35m Jumper \$100 with a \$25 per horse add back

**BAINBRIDGE COMPANIES 1.40m OPEN JUMPER**

Open to any horse regardless of money won is eligible to compete in these classes. Jumps to be 1.40m. Four entries required in each class.

**ENTRY FEE: \$88 PER CLASS**

CLASS 700, 701, 702 1.40m Jumper \$100 with a \$25 per horse add back

**TAKE2 THOROUGHBRED JUMPER**

TAKE2 is open to all Thoroughbreds\* verified by The Jockey Club registrations papers or lip tattoo number at time of entry. Raced and unraced Thoroughbreds are eligible for the program. A minimum of three entries must compete in each class to complete the division and award sponsored prize money and points toward the year-end TAKE2 High-Score Hunter and Jumper Championships. Fences 1.0m. To run concurrently with the Training Jumper 1.0m (Pinned Separately).

**ENTRY FEE: \$72 per class**

CLASS 747, 748, 749 TAKE2 Thoroughbred Jumper \$25 per horse add back

All horses in the schooling area or warm-up area must have its show number attached to the horse or the individual riding or handling. Any horse without its correct number will be asked to leave the area. (HJ106)

**1.20-1.30M JUNIOR/AMATEUR JUMPER  
1.30M JUNIOR/AMATEUR SPONSORED BY ARTHRAMID****ENTRY FEE: \$90 per class / See Special Classes page for Classic Entry Fee, Specs and Payouts**

Amateurs may compete up to two horses, they do not own, per height section of Amateur Jumpers per competition. There is no limit on the number of horses that may be ridden by the owner or an amateur member of the owner's family. JP118

**1.20M JUNIOR/AMATEUR JUMPER****ALL SHOWS**

THIS SECTION WILL BE SPLIT IF THERE ARE SUFFICIENT ENTRIES.

Jumps not to exceed 1.25m. Five entries required to compete in each class in order for prize money to be paid.

CLASS 720, 722 1.20m Junior/Amateur Jumper \$150, \$100, \$80, \$70, \$65

CLASS 723 1.20m Junior/Amateur Jumper Classic

**ARTHRAMID 1.30M JUNIOR/AMATEUR JUMPER****ALL SHOWS**

THIS SECTION WILL BE SPLIT IF THERE ARE SUFFICIENT ENTRIES.

To jump 1.30m. Five entries required to compete in each class in order for prize money to be paid.

CLASS 773, 774 1.30m Junior/Amateur Jumper \$150, \$100, \$80, \$70, \$65

CLASS 775 1.30m Junior/Amateur Jumper Classic

**1.10/1.15M JUNIOR/AMATEUR JUMPER  
SPONSORED BY SCORE AT THE TOP**

THESE SECTIONS MAY BE COMBINED IF THERE ARE INSUFFICIENT ENTRIES.

**ENTRY FEE: \$72 per Class / See Special Classes page for Classic Entry Fee, Specs and Payouts**

See 2026 Zone 4 Specs.

**SCORE AT THE TOP 1.10-1.15M JUNIOR JUMPER**

Open to Junior riders. Same horse/rider combination not eligible for any other jumper class above 1.15m or 3'9". To jump 1.10m or 3'7" and 1.15M or 3'9" progressively. Check schedule for jump heights.

CLASS 740, 741, 742 1.10m Junior Jumper \$25 per horse add back

743 1.15m Junior Jumper Classic

**SCORE AT THE TOP 1.10-1.15M AMATEUR JUMPER**

Open to Amateur riders. Same horse/rider combination not eligible for any other jumper class above 1.15m or 3'9". To jump 1.10m or 3'7" and 1.15M or 3'9" progressively. Check schedule for jump heights.

CLASS 760, 761, 762 1.10m Amateur Jumper \$25 per horse add back

763 1.15m Amateur Jumper Classic

**1.00M JUNIOR/AMATEUR JUMPER  
SPONSORED BY BULLSEYE HORSE TRANSPORT**

THESE SECTIONS MAY BE COMBINED IF THERE ARE INSUFFICIENT ENTRIES.

**ENTRY FEE: \$72 per class / See Special Classes page for Classic Entry Fee**

See 2026 Zone 4 Specs.

**BULLSEYE HORSE TRANSPORT 1.00M JUNIOR JUMPER**

Open to Junior riders. Same horse/rider combination not eligible for any other jumper class above 1.15m. To jump 1.00m (3'3")

CLASS 737, 738 1.00m Junior Jumper \$25 per horse add back

739 1.00m Junior Jumper Classic

**BULLSEYE HORSE TRANSPORT 1.00M AMATEUR JUMPER**

Open to Amateur riders. Same horse/rider combination not eligible for any other jumper class above 1.15m. To jump 1.00m (3'3")

CLASS 765, 766 1.00m Amateur Jumper \$25 per horse add back

767 1.00m Amateur Jumper Classic

## PONY JUMPER

A pony, 14.2 hands and under in height, that is ridden by an individual who has not reached his/her 18th birthday. Stallions are prohibited in Pony Jumpers. Riders participating in any rated hunter divisions or jumper sections over .85m are restricted to showing a maximum of two ponies in this division. A measurement card is required as per Chapter HJ. No Nomination Fee Required. Management reserve the right to restrict (at later weeks) should multiple conflicts arise with other rings. If there are 6 or more ponies per height, sections may be split.

Small Ponies not to exceed 12.2hh to jump .60-.65m (not to exceed .70m), Riders 12 & Under  
Medium Ponies not to exceed 13.2hh to jump .70-.75m (not to exceed .80m), Riders 14 & Under  
Large Ponies not to exceed 14.2hh to jump .80-.85m (not to exceed .90m), Riders 16 & Under

### ENTRY FEE: \$72 per class

CLASS 680, 681, 682 Pony Jumper \$25 per horse add back

## YOUNG JUMPERS SPONSORED BY ZYCOSAN

4 Entries required for Prize Money Payout

CLASSES RUN WITH II2D CLASSES WILL BE CONDUCTED AS II2D BUT PINNED AS A BLUE RIBBON

### ZYCOSAN .90M YOUNG JUMPER

Open to horses that meet 4-,5-,6- or 7-year old age requirements as listed in JP117.1. Horses cannot have shown in Open Jumper classes offering \$25,000 or more in prize money with fences of 1.10m or higher.

Fences to be set at .90-.95m. Speed of 300m/m.

#### ENTRY FEE \$50

CLASS 820, 821, 822 .90m Young Jumper (Table II) Trophy & 8 Ribbons

### ZYCOSAN 1.00M YOUNG JUMPER

Open to horses that meet 4-,5-,6- or 7-year old age requirements as listed in JP117.1. Horses cannot have shown in Open Jumper classes offering \$25,000 or more in prize money with fences of 1.20m or higher.

Fences to be set at 1.0-1.05m. Speed of 300m/m.

#### ENTRY FEE \$50

CLASS 825, 826, 827 1.0m Young Jumper (Table II) Trophy & 8 Ribbons

### ZYCOSAN 1.10M YOUNG JUMPER

Open to horses that meet 4-,5-,6- or 7-year old age requirements as listed in JP117.1. Horses cannot have shown in Open Jumper classes offering \$25,000 or more in prize money with fences of 1.25m or higher.

Fences to be set at 1.10-1.15m. Speed of 325m/m.

#### ENTRY FEE \$50 (830 & 831) / \$70 (832)

CLASS 830, 831 1.10m Young Jumper (Table II) Trophy & 8 Ribbons  
832 \$300 1.10m Young Jumper (Table II) \$300 Split by All Clear Rounds

### ZYCOSAN 1.20M YOUNG JUMPER

Open to horses that meet 5-,6- or 7-year old age requirements as listed in JP117.1. Horses cannot have shown in Open Jumper classes offering \$25,000 or more in prize money with fences of 1.35m or higher.

Fences to be set at 1.20-1.25m. Speed of 350m/m.

#### ENTRY FEE \$82

CLASS 835, 836 1.20m Young Jumper \$100 plus \$25 per Horse Add Back  
837 \$600 1.20m Young Jumper (II2b) \$145, \$120, \$90, \$82, \$82, \$82

### ZYCOSAN 1.30M YOUNG JUMPER

Open to horses that meet 6- or 7-year old age requirements as listed in JP117.1. Horses cannot have shown in Open Jumper classes offering \$25,000 or more in prize money at the National or High Performance Standard.

Fences to be set at 1.30-1.35m. Speed of 350m/m.

#### ENTRY FEE \$82

CLASS 840,841 1.30m Young Jumper \$100 plus \$25 per Horse Add Back  
842 \$600 1.30m Young Jumper (II2b) \$145, \$120, \$90, \$82, \$82, \$82

All horses in the schooling area or warm-up area must have its show number attached to the horse or the individual riding or handling. Any horse without its correct number will be asked to leave the area. (HJ106)

# LeMieux

LeMieux



Shop LeMieux at The Tackeria and WEF Showgrounds  
Visit our flagship store by the Rolex Bridge!

## SPECIAL CLASSES

### ELIGIBILITY

Exhibitors are responsible for knowledge of the rules pertaining to eligibility and entry restrictions for these Special Classes. Any exhibitor who competes and is then determined to be in violation of eligibility will forfeit their placing, award, and prize money. No refund of entry fees will be made. National Standard will be used in cases where it applies.

### MEMBERSHIP

Membership in any league is not required to compete in these classes. However, membership is required for points to count with the leagues. Please join before the class.

### POST ENTRY

Once an order of go is established, a post entry will be required to go at the top of the order. Any entry in these special classes not received by the closing date of the show will be considered a post entry and the post entry fee listed will be charged.

### REFUNDS

Any class that has a required number of entries that is not met, and is canceled will entitle all entry & nomination fees to be refunded. If exhibitor elects to compete in a 100% add back class in place of the special class the entry fees will be distributed to the winners at 40%, 30%, 20%, 10% to 1st to 4th place respectively. No refund after order of go is drawn. If after walking the course of any Grand Prix Class, a rider feels he must scratch he will be eligible for 50% of the entry fee only for that class.

### SCRATCHES

Any class with more than one round may not be scratched for any reason after the first round has begun. If a special class is scratched the day before the class is scheduled a full refund will be given. There will be no refunds for classes scratched on the same day. Except in case of Grand Prix classes the above refund rule will apply.

### JUMPER ATTIRE

See page 52 on Attire.

### AWARDS

Winners will be required to ride for presentation of awards and photographs. Winners consent to having their photographs used for any publications pertaining to Esp shows.

### PRIZE MONEY

Prize money will be credited to the entry's show account after the results of the class winnings are posted or a check will be mailed to the owner at the address on the entry blank within thirty days after the show, thereby ending the show's responsibility. Any class that has a number of entries required, will have the payout based on the number of on time entries and post entries will not be included in the number used to determine the payout. Classes that do not have enough entries to pay out prize money will either be canceled, or run without prize money at the exhibitors option. Any class with less than 4 entries will not pay prize money and entry fee will be as listed. Exception: USEF Rated Hunter sections will pay out with 3 Entries. CHECK CLASS SPECS ON INDIVIDUAL CLASSES FOR MORE INFORMATION ON PRIZE MONEY BREAKDOWN.

### SPECIAL HUNTER CLASSICS

- CLASS 902 \$500 M&S/NAL CHILDREN'S HUNTER CLASSIC (ALL SHOWS) Sponsored by LeMieux
- CLASS 902 \$500 M&S/NAL ADULT AMATEUR HUNTER CLASSIC (ALL SHOWS)
- CLASS 905 \$500 GREEN PONY HUNTER CLASSIC (NATIONAL SHOWS)
- CLASS 906 \$500 SMALL PONY HUNTER CLASSIC (NATIONAL SHOWS) Sponsored by Dover Saddlery
- CLASS 907 \$500 MEDIUM PONY HUNTER CLASSIC (NATIONAL SHOWS) Sponsored by Dover Saddlery
- CLASS 908 \$500 LARGE PONY HUNTER CLASSIC (NATIONAL SHOWS) Sponsored by Dover Saddlery
- CLASS 909 \$1,000 JUNIOR HUNTER 3'3"/3'6" CLASSIC (NATIONAL SHOWS) Sponsored by Stephanie Schwed, Corcoran
- CLASS 910 \$1,000 AMATEUR OWNER HUNTER 3'3"/3'6" CLASSIC (NATIONAL SHOWS) Sponsored by Hemp Bedding
- CLASS 912 \$500 JUNIOR/AMATEUR HUNTER 3'3"/3'6" CLASSIC (RITA & IRISH FLYNN MEMORIAL) Sponsored by Stephanie Schwed, Corcoran & Hemp Bedding
- CLASS 914 \$250 PONY HUNTER CLASSIC (RITA & IRISH FLYNN MEMORIAL) Sponsored by Dover Saddlery
- CLASS 920 \$2,500 USHJA NATIONAL DERBY HUNT & GO FORMAT (NATIONAL SHOWS) Sponsored by Parlanti
- CLASS 920 \$1,500 USHJA NATIONAL DERBY HUNT & GO FORMAT (RITA & IRISH FLYNN MEMORIAL) Sponsored by Parlanti
- CLASS 925 \$1,000 USHJA 2'6"/2'9" JUNIOR/AMATEUR HUNTER DERBY (ALL SHOWS) Sponsored by ProElite

### SPECIAL JUMPER CLASSICS

- CLASS 767 \$1,580 1.0M AMATEUR JUMPER CLASSIC (ALL SHOWS) Sponsored by Bullseye Horse Transport
- CLASS 739 \$1,580 1.0M JUNIOR JUMPER CLASSIC (ALL SHOWS) Sponsored by Bullseye Horse Transport
- CLASS 743 \$1,580 M&S 1.15M JUNIOR JUMPER CLASSIC (ALL SHOWS) Sponsored by Score At The Top
- CLASS 763 \$1,580 M&S 1.15M AMATEUR JUMPER CLASSIC (ALL SHOWS) Sponsored by Score At The Top
- CLASS 802 \$1,580 NAL/WIHS 1.10 JUNIOR/AMATEUR JUMPER CLASSIC (ALL SHOWS) Sponsored by Score At The Top
- CLASS 723 \$2,625 NAL 1.20-1.25M JUNIOR/AMATEUR JUMPER CLASSIC (ALL SHOWS)
- CLASS 775 \$2,625 NAL 1.30M JUNIOR/AMATEUR JUMPER CLASSIC (ALL SHOWS) Sponsored by Arthramid
- CLASS 806 \$24,999 SUMMER GRAND PRIX (REGIONAL STANDARD) (NATIONAL SHOWS) Sponsored by (June II) LeMieux / (June II) Arthramid / (Summer III) Flagler Insurance / (Labor Day) Palm Beach Equine Clinic / (September) Haig Landscape / (FL State Fall) IDA Development
- CLASS 806 \$15,000 RITA & IRISH FLYNN MEMORIAL GRAND PRIX (REGIONAL STANDARD)
- CLASS 807 \$10,000 1.40M OPEN STAKES CLASS (ALL SHOWS) Sponsored by Bainbridge Companies
- CLASS 808 \$5,000 1.35 STAKES CLASS (ALL SHOWS) Sponsored by (June I) Omega Alpha / (June II) Hemp Bedding / (Summer II) Pilates Rocks / (Labor Day) Florida Coast Equipment / (FL State Fall) Perfect Products / (Rita & Irish Flynn Memorial) CCTV Agent
- CLASS 815 \$250 .85M CLASSIC Sponsored by CCTV Agent

### CLASS 723

## NAL 1.20M JUNIOR/AMATEUR JUMPER CLASSIC

### PLEASE SEE RYEGATE.COM FOR NAL MEMBERSHIP REQUIREMENTS IN ORDER FOR POINTS TO COUNT

Conducted as a Table II, Sec. 2.2(b) Immediate Jump Off. The first round and first jump off, if any, are decided by adding together the faults incurred over the course and any penalties for exceeding the time allowed. In the event of equality of faults after the first round, there will be one jump off for first place only in which time will decide in the event of equality of faults in the jump off. Course will consist of a minimum of 10-12 jumps @ 1.20M.

ORDER OF GO: Will be established by management. If entered after the order of go is made, entry will go at the top of the order.

TEN ENTRIES REQUIRED FOR FULL PRIZE MONEY PAYOUT. NO CREDIT FOR WITHDRAWALS AFTER ORDER IS POSTED.

This class will count as a bonus class for SFHJA, USEF, and NAL

If less than 5 entries in class by the close of entries the class may not be held

### PRIZE MONEY DISTRIBUTION

**PRIZE MONEY: \$2,625**

**ENTRY FEE: \$280 / POST ENTRY FEE: \$375**

**5-9 Entries:** Class will be held at the same entry fee but prize money will be: \$400, \$375, \$340, \$315, \$280, \$280

**10 or More Entries:** \$550, \$325, \$310, \$300, \$300, \$280, \$280, \$280

**AWARDS:** Ribbons 1-8

### CLASS 775

## NAL 1.30M JUNIOR/AMATEUR JUMPER CLASSIC

SPONSORED BY ARTHRAMID

### PLEASE SEE RYEGATE.COM FOR NAL MEMBERSHIP REQUIREMENTS IN ORDER FOR POINTS TO COUNT

Conducted as a Table II, Sec. 2.2(b) Immediate Jump Off. The first round and first jump off, if any, are decided by adding together the faults incurred over the course and any penalties for exceeding the time allowed. In the event of equality of faults after the first round, there will be one jump off for first place only in which time will decide in the event of equality of faults in the jump off. Course will consist of a minimum of 10-12 jumps @ 1.30M

ORDER OF GO: Will be established by management. If entered after the order of go is made, entry will go at the top of the order.

TEN ENTRIES REQUIRED FOR FULL PRIZE MONEY PAYOUT. NO CREDIT FOR WITHDRAWALS AFTER ORDER IS POSTED.

This class will count as a bonus class for SFHJA, USEF, and NAL

If less than 5 entries in class by the close of entries the class may not be held

### PRIZE MONEY DISTRIBUTION

**PRIZE MONEY: \$2,625**

**ENTRY FEE: \$280 / POST ENTRY FEE: \$375**

**5-9 Entries:** Class will be held at the same entry fee but prize money will be: \$400, \$375, \$340, \$315, \$280, \$280

**10 or More Entries:** \$550, \$325, \$310, \$300, \$300, \$280, \$280, \$280

**AWARDS:** Ribbons 1-8

**CLASS 802**

**NAL/WIHS 1.10M/1.15M JUNIOR/AMATEUR JUMPER CLASSIC**

SPONSORED BY SCORE AT THE TOP

**PLEASE SEE RYEGATE.COM FOR NAL MEMBERSHIP REQUIREMENTS IN ORDER FOR POINTS TO COUNT**

Conducted as a Table II, Sec. 2.2(b) Immediate Jump Off. The first round and first jump off, if any, are decided by adding together the faults incurred over the course and any penalties for exceeding the time allowed. In the event of equality of faults after the first round, there will be one jump off for first place only in which time will decide in the event of equality of faults in the jump off. Course will consist of a minimum of 10-12 jumps @ 1.10M or 1.15M

ORDER OF GO: Will be established by management. If entered after the order of go is made, entry will go at the top of the order.

TEN ENTRIES REQUIRED FOR FULL PRIZE MONEY PAYOUT. NO CREDIT FOR WITHDRAWALS AFTER ORDER IS POSTED. This class will count as a bonus class for SFHJA, USEF, and M&S

If less than 4 entries in class by the close of entries the class may not be held

**PRIZE MONEY DISTRIBUTION**

**PRIZE MONEY: \$1,580**

**ENTRY FEE: \$180 / POST ENTRY FEE: \$225)**

**5-9 Entries:** Class will be held at the same entry fee but prize money will be: \$275, \$195, \$180, \$175, \$175

**10 or More Entries:** \$250, \$205, \$200, \$195, \$190, \$180, \$180, \$180

**AWARDS:** Ribbons 1-8

**CLASS 739/767**

**1.00M JUNIOR/AMATEUR JUMPER CLASSICS**

SPONSORED BY BULLSEYE HORSE TRANSPORT

**737: CHILDREN / 767: AMATEUR**

Conducted as a Table II, Sec. 2.2(b) Immediate Jump Off. The first round and first jump off, if any, are decided by adding together the faults incurred over the course and any penalties for exceeding the time allowed. In the event of equality of faults after the first round, there will be one jump off for first place only in which time will decide in the event of equality of faults in the jump off. Course will consist of a minimum of 10-12 jumps @ 1.0M or 3'3"

ORDER OF GO: Will be established by management. If entered after the order of go is made, entry will go at the top of the order.

TEN ENTRIES REQUIRED FOR FULL PRIZE MONEY PAYOUT. NO CREDIT FOR WITHDRAWALS AFTER ORDER IS POSTED. This class will count as a bonus class for SFHJA, USEF

If less than 4 entries in class by the close of entries the class may not be held

**PRIZE MONEY DISTRIBUTION**

**PRIZE MONEY: \$1,580**

**ENTRY FEE: \$180 / POST ENTRY FEE: \$225**

**5-9 Entries:** Class will be held at the same entry fee but prize money will be: \$275, \$195, \$180, \$175, \$175

**10 or More Entries:** \$250, \$205, \$200, \$195, \$190, \$180, \$180, \$180

**AWARDS:** Ribbons 1-8

**CLASS 743/763**

**M&S 1.15M JUNIOR & AMATEUR JUMPER CLASSICS**

SPONSORED BY SCORE AT THE TOP

**743: JUNIOR / 763: AMATEUR**

Conducted as a Table II, Sec. 2.2(b) Immediate Jump Off. The first round and first jump off, if any, are decided by adding together the faults incurred over the course and any penalties for exceeding the time allowed. In the event of equality of faults after the first round, there will be one jump off for first place only in which time will decide in the event of equality of faults in the jump off. Course will consist of a minimum of 10-12 jumps @ 1.15M.

ORDER OF GO: Will be established by management. If entered after the order of go is made, entry will go at the top of the order.

TEN ENTRIES REQUIRED FOR FULL PRIZE MONEY PAYOUT. NO CREDIT FOR WITHDRAWALS AFTER ORDER IS POSTED. This class will count as a bonus class for SFHJA, USEF, and M&S

If less than 4 entries in class by the close of entries the class may not be held

**PRIZE MONEY DISTRIBUTION**

**PRIZE MONEY: \$1,580**

**ENTRY FEE: \$180 / POST ENTRY FEE: \$225**

**5-9 Entries:** Class will be held at the same entry fee but prize money will be: \$275, \$195, \$180, \$175, \$175

**10 or More Entries:** \$250, \$205, \$200, \$195, \$190, \$180, \$180, \$180

**AWARDS:** Ribbons 1-8

**CLASS 815**

**.85M JUMPER CLASSIC**

SPONSORED BY CCTV AGENT

Conducted as a Table II, Sec. 2.2(b) Immediate Jump Off. The first round and first jump off, if any, are decided by adding together the faults incurred over the course and any penalties for exceeding the time allowed. In the event of equality of faults after the first round, there will be one jump off for first place only in which time will decide in the event of equality of faults in the jump off. Course will consist of a minimum of 10-12 jumps @ .85M or 3'7"

ORDER OF GO: Will be established by management. If entered after the order of go is made, entry will go at the top of the order.

**FIVE ENTRIES REQUIRED. NO CREDIT FOR WITHDRAWALS AFTER ORDER IS POSTED.**

This class will count as a bonus class for SFHJA

If less than 4 entries in class by the close of entries the class may not be held

**PRIZE MONEY DISTRIBUTION**

**PRIZE MONEY: \$250**

**ENTRY FEE: \$67 / POST ENTRY FEE: \$180**

**5 or More Entries:** \$100, \$75, \$50, \$25, R, R, R, R

**AWARDS:** RIBBONS 1-8

## SUMMER SERIES NATIONAL GRAND PRIXS

SPONSORED BY:

JUNE I: LEMIEUX

JUNE II: ARTHRAMID

SUMMER III: FLAGLER INSURANCE

LABOR DAY: PALM BEACH EQUINE CLINIC

SEPTEMBER: HAIG LANDSCAPE

FLORIDA STATE FALL: IDA DEVELOPMENT

### CLASS 806

#### NOMINATION FEE: \$115

Please note we are making every effort to continue running Grand Prix classes throughout the 2025 Summer Series. Note for 2025 we have reduced the number of required entrants to 18 in order to match the lowest number the Grand Prix was run at full value in 2024. We ask all riders to please declare for the Grand Prix as early as possible each week. In the event a Grand Prix has not filled with 18 before the posted check in, we will offer an alternative \$10,000 1.40M Stake that will be run by with the \$385 entry fee and specifications for Class 807.

To be eligible for this class, horses must pay the NOMINATION FEE of \$115.

Refer to the section of this prize list that refers to Special Classes for all other rules applying to this class.

Conducted as a Table II, Sec. 2.2(a) Time first jump off. The first round and first jump off, if any, are decided by adding together the faults incurred over the course and any penalties for exceeding the time allowed. In the event of equality of faults after the first round, there will be one jump off for first place only in which time will decide in the event of equality of faults in the jump off. Course will consist of a minimum of 10-12 jumps. This class will be held under the REGIONAL standard.

**ORDER OF GO:** Will be established by management. Order will be drawn after check-in process is completed.

**18 ENTRIES REQUIRED.** Entries based on the number of on-time entries.

Conducted as a Table II, Sec. 2.2(a) Time first jump off. The first round and first jump off, if any, are decided by adding together the faults incurred over the course and any penalties for exceeding the time allowed. In the event of equality of faults after the first round, there will be one jump off for first place only in which time will decide in the event of equality of faults in the jump off. Course will consist of a minimum of 10-12 jumps. This class will be held under the REGIONAL standard.

**AWARDS:** Ribbons 1-12

**\*\*24 HOUR RULE NOT APPLICABLE\*\***

#### NATIONAL SHOWS

**PRIZE MONEY: \$24,999**

**ENTRY FEE: \$500 / POST ENTRY: \$550**

**18 OR MORE ENTRIES:** \$7,499, \$5,500, \$3,250, \$2,000, \$1,500, \$1,250, \$1,000, \$750, \$750, \$500, \$500, \$500

#### RITA & IRISH FLYNN MEMORIAL

**PRIZE MONEY: \$15,000**

**ENTRY FEE: \$350 / POST ENTRY: \$450**

**18 OR MORE ENTRIES:** \$4,400, \$3,250, \$1,950, \$1,200, \$900, \$750, \$600, \$450, \$450, \$350, \$350, \$350

### CLASS 808

#### 1.35M STAKE

SPONSORED BY:

JUNE I: OMEGA ALPHA JUNE II: HEMP BEDDING

SUMMER II: PILATES ROCKS LABOR DAY: FLORIDA COAST EQUIPMENT

FLORIDA STATE FALL: PERFECT PRODUCTS RITA & IRISH FLYNN MEMORIAL: CCTV AGENT

Conducted as a Table II, Sec. 2.2(b) Immediate Jump Off. The first round and first jump off, if any, are decided by adding together the faults incurred over the course and any penalties for exceeding the time allowed. In the event of equality of faults after the first round, there will be one jump off for first place only in which time will decide in the event of equality of faults in the jump off. Course will consist of a minimum of 10-12 jumps @ 1.35M or 4'2"

**ORDER OF GO:** Will be established by management. If entered after the order of go is made, entry will go at the top of the order.

**FIFTEEN ENTRIES REQUIRED FOR FULL PRIZE MONEY PAYOUT. NO CREDIT FOR WITHDRAWALS AFTER ORDER IS POSTED.**

This class will count as a bonus class for SFHJA, USEF

If less than 5 entries in class by the close of entries the class may not be held

#### PRIZE MONEY DISTRIBUTION

**PRIZE MONEY: \$5,000**

**ENTRY FEE: \$310 / POST ENTRY FEE: \$375**

**5-9 Entries:** Class will be held at the same entry fee but prize money will be: \$950, \$600, \$500, \$450

**10-14 Entries:** Class will be held at the same entry fee but prize money will be: \$1,000, \$600, \$500, \$500, \$450, \$450

**15 or More Entries:** \$1,500, \$1,000, \$600, \$550, \$400, \$350, \$310, \$310, R, R.

**AWARDS:** Ribbons 1-12

### CLASS 807

#### 1.40M OPEN STAKE

SPONSORED BY BAINBRIDGE COMPANIES

Conducted as a Table II, Sec. 2.2(b) Immediate Jump Off. The first round and first jump off, if any, are decided by adding together the faults incurred over the course and any penalties for exceeding the time allowed. In the event of equality of faults after the first round, there will be one jump off for first place only in which time will decide in the event of equality of faults in the jump off. Course will consist of a minimum of 10-12 jumps @ 1.40M or 4'7"

**ORDER OF GO:** Will be established by management. If entered after the order of go is made, entry will go at the top of the order.

**FIFTEEN ENTRIES REQUIRED FOR FULL PRIZE MONEY PAYOUT. NO CREDIT FOR WITHDRAWALS AFTER ORDER IS POSTED.**

This class will count as a bonus class for SFHJA

If less than 5 entries in class by the close of entries the class may not be held

#### PRIZE MONEY DISTRIBUTION

**PRIZE MONEY: \$10,000**

**ENTRY FEE: \$385 / POST ENTRY FEE: \$525**

**5-9 Entries:** Class will be held at the same entry fee but prize money will be: \$1,900, \$1,200, \$1,000, \$900

**10-14 Entries:** Class will be held at the same entry fee but prize money will be: \$2,000, \$1,200, \$1,000, \$1,000, \$900, \$900

**15 or More Entries:** \$2,700, \$2,000, \$1,175, \$775, \$575, \$475, \$400, \$400, \$385, \$385, \$385, \$385

**AWARDS:** Ribbons 1-12

## \$500 PONY HUNTER CLASSICS

SPONSORED BY DOVER SADDLERY

CLASS 906 SMALL / 907 MEDIUM / 908 LARGE

**NOMINATING FEE: \$48**

**ENTRY FEE: \$42**

Open to horse/rider combination that has shown in the Regular Pony Hunter Section at this show. Nominations must be received by the close of entries.

**CLASS CONDITIONS:** To be judged on performance and soundness, suitability and manners to count. To be scored under the open numerical judging system. Each competitor will receive a numeric score from the last class of the first day of their respective section. This score will be 50% of their classic score. The top twelve competitors will return to jump a second round on the second day of their respective division over a different course, and will receive a numeric score for this round which will be 50% of their final score. In the event of equal scores the one with the highest second round score will be placed ahead of others with equal total scores. If horses still remain tied for first place they will jump a third round over a shortened course. Ties for all other places will remain tied. No competitor may show more than 2 ponies in any respective height section in accordance with HP173.13 and MUST declare which two ponies it wishes to show BEFORE the start of the first Classic round. If they are not declared Management will decide on the criteria of which two ponies were entered into the class first. This class will count as a bonus class for SFHJA & USEF Class must have 6 entries in order to be held.

**COURSE:** To be shown over a course of approximately 10 jumps at the ponies respective height.

**ORDER OF GO:** Will be established by management. and/or based upon first round scores. No scratches after the order has been posted.

**PRIZE MONEY DISTRIBUTION:** \$150, \$110, \$75, \$50, \$40, \$25, \$25, \$25

**AWARDS:** Ribbons 1-8

**POST ENTRY: \$57**

## \$500 GREEN PONY HUNTER CLASSIC

**CLASS 905**

**NOMINATING FEE: \$48**

**ENTRY FEE: \$42**

Open to horse/rider combination that has shown in the Green Pony Hunter Section at this show. Nominations must be received by the close of entries. This will be judged as a two round classic. This classic will be held in accordance of HU145.

**CLASS CONDITIONS:** To be judged on performance and soundness, suitability and manners to count. To be scored under the open numerical judging system. Each competitor will receive a numeric score from the first round of the classic. This score will be 50% of their classic score. The top twelve competitors will return to jump a second round over a different course, and will receive a numeric score for this round which will be 50% of their final score. In the event of equal scores the one with the highest second round score will be placed ahead of others with equal total scores. If horses still remain tied for first place they will jump a third round over a shortened course. Ties for all other places will remain tied. No competitor may show more than 2 ponies in any respective height section in accordance with HP173.13 and MUST declare which two ponies it wishes to show BEFORE the start of the first Classic round. If they are not declared Management will decide on the criteria of which two ponies were entered into the class first. This class will count as a bonus class for SFHJA & USEF

Class must have 6 entries in order to be held.

**COURSE:** To be shown over a course of approximately 10 jumps at the ponies respective height.

**ORDER OF GO:** Will be established by management and/or based upon first round scores. No scratches after the order has been posted.

**PRIZE MONEY DISTRIBUTION:** \$150, \$110, \$75, \$50, \$40, \$25, \$25, \$25

**AWARDS:** Ribbons 1-8

**POST ENTRY: \$57**

## \$1,000 2'6" USHJA JUNIOR/AMATEUR HUNTER DERBY HUNT & GO

SPONSORED BY PROELITE

**CLASS 925**

**NOMINATING FEE: \$48**

**ENTRY FEE: \$80**

See USHJA.org for Full Specs

Riders, owners and trainers must be current Active members of USEF and USHJA to participate, Horses and ponies must be registered with USHJA to participate in this class. The same horse/rider combination may not compete in the USHJA 2'6" Junior/Amateur Hunter Derby and the USHJA National Hunter Derby or USHJA International Hunter Derby at the same competition. Same Horse/Rider combination must complete both rounds. Riders competing on ponies must be a junior to be eligible to compete in the USHJA 2'6" Junior/Amateur Hunter Derby. **Riders may not compete in any hunter and equitation classes with fences over 2'9" or jumper classes over .90m at the same competition.**

Soundness - Horses entered in this class are required to trot a circle on a loose rein at the end of the conclusion of the Handy Round phase. Horses may be asked to return to the ring and trot another circle at the judges discretion. Judges have the authority to disqualify a horse if deemed unsound. The in-hand jog is not required. Any unsoundness during competition will be reflected in the scores from the judges.

The Classic Hunter Round: Consisting of five to seven (5-7) fences with two (2) high options, shall be judged on quality, movement, jumping style, manners and way of going. After the completion of the classic round horses will pick up the pace and pass through a set of markers to begin their Handy Portion of the class. Riders are not permitted to walk or pause between rounds. The Handy Hunter Round, consisting of five to seven (5-7) fences with two (2) high options, shall be judged on quality, movement, jumping style, manners and way of going. Pace, brilliance and shorter track are to be rewarded as part of the Handy Score. A horse/rider may not jump decorations or other obstacles in order to create a shorter track. If using one (1) judge, that judge will provide a single score for each phase, in addition to the bonus points of one point per high option jump that will be added to the judges score. The scores from each phase will be added together to determine the total score and placement. If using two (2) judges, each judge will be designated either the Classic Hunter Phase or the Handy Hunter Phase. Each will provide a single score for their designated phase, in addition to the Bonus points of one point per high option jump that will be added to each judges score. The scores from each judge will be added together to determine the total score and placement.

All riders in the top twelve (12) overall (or designated representative) must ride for ribbons in order to receive prize money.

**ATTIRE:** Formal dress attire is suggested but not required: Buff breeches and Shadbelly. White breeches and dark or scarlet coat, hunt colors, or official sponsor or team jacket permitted

**PRIZE MONEY DISTRIBUTION:** \$300, \$220, \$150, \$70, \$50, \$50, \$40, \$30, \$30, \$20, \$20, \$20

**POST ENTRY FEE: \$100**

## \$500 M & S/NAL/WIHS CHILD/ADULT AMATEUR HUNTER CLASSIC

CLASS 902 CHILDREN'S (SPONSORED BY LEMIEUX)

CLASS 904 ADULT AMATEUR

**NOMINATING FEE: \$48**

**ENTRY FEE: \$42**

Open to horse/rider combination that has shown in two classes of Children's Hunter Section at this show. PLEASE SEE MARSHALL & STERLING, NAL & WIHS PAGES FOR MEMBERSHIP REQUIREMENTS IN ORDER FOR POINTS TO COUNT. M & S/NAL and Zone Points will not count unless total prize money is paid out.

**CLASS CONDITIONS:** To be judged on performance and soundness, suitability and manners to count. To be scored under the open numerical judging system. Each competitor will receive a numeric score from the second round of their respective section. This score will be 50% of their classic score. The top 12 if available or 25 % will return over a second course which will be 50% of their final score. Any entry eliminated from the first round will not return for the second round. In the event of equal scores the one with the highest last class score will be placed ahead of others with equal total scores. If horses still remain tied for first place they will jump a third round over a shortened course. Ties for all other places will remain tied.

Classics will be combined if there are fewer than 4 entries in either classic.

**COURSE:** To be shown over a course of approximately 10 jumps not to exceed 3' in height with spreads to 3'. This class will count as a bonus class for SFHJA & USHJA Zone 4.

**PRIZE MONEY DISTRIBUTION:** \$150, \$110, \$75, \$50, \$40, \$25, \$25, \$25

**AWARDS:** Ribbons 1-8

**POST ENTRY: \$57**

**JUNIOR/AMATEUR OWNER HUNTER 3'3"/3'6" CLASSICS**  
**JUNIOR SPONSORED BY STEPHANIE SCHWED, CORCORAN**  
**AMATEUR OWNER SPONSORED BY HEMP BEDDING**

Open to horse/rider combination that has shown in the Junior Hunter Or Amateur Owner Section at this show.  
Nominations must be received by the close of entries.

**CLASS CONDITIONS:** To be judged on performance and soundness, suitability and manners to count. To be scored under the open numerical judging system. Each competitor will receive a numeric score from the last class of the first day of their respective section. This score will be 50% of their classic score. The top twelve competitors will return to jump a second round on the second day of their respective division over a different course, and will receive a numeric score for this round which will be 50% of their final score. In the event of equal scores the one with the highest second round score will be placed ahead of others with equal total scores. If horses still remain tied for first place they will jump a third round over a shortened course. Ties for all other places will remain tied. No competitor may show more than 2 horses in any respective height section in accordance with Federation Rules and MUST declare which two horses it wishes to show BEFORE the start of the first Classic round. If they are not declared Management will decide on the criteria of which two horses were entered into the class first.

Class must have 6 entries in order to be held.

**COURSE:** To be shown over a course of approximately 10 jumps at their respective height.

**ORDER OF GO:** Will be established by management and/or based upon first round scores. No scratches after the order has been posted. This class will count as a bonus class for SFHJA & USEF.

**NATIONAL SHOWS**

**CLASS 909: JUNIOR / CLASS 910: AMATEUR OWNER**

**PRIZE MONEY: \$1,000**

**ENTRY FEE: \$80 / POST ENTRY: \$95    NOMINATION FEE: \$48 / POST NOMINATION: \$65**

**DISTRIBUTION: \$300, \$220, \$150, \$100, \$80, \$50, \$50, \$50**

**RITA & IRISH FLYNN MEMORIAL**

**CLASS 912: JUNIOR / AMATEUR OWNER**

**PRIZE MONEY: \$500**

**ENTRY FEE: \$40 / POST ENTRY: \$95    NOMINATION FEE: \$48 / POST NOMINATION: \$65**

**DISTRIBUTION: \$150, \$110, \$75, \$50, \$40, \$25, \$25, \$25**

**AWARDS:** Ribbons 1-8



**USHJA NATIONAL HUNTER DERBY**  
**(HUNT & GO)**  
**SPONSORED BY PARLANTI**

**CLASS 920**

**SCHOOLING:** During the two rounds of the National Hunter Derby all horses must be ridden in official horse show schooling areas only. Riders must wear their official horse show back number while mounted.

**COURSE REQUIREMENTS:**

\*Please note this Hunt and Go is judged differently than the International Hunter Derby Hunt and Go.

Alternatively, the Hunt and Go option may be utilized in lieu of the traditional format. The Hunt and Go format will consist of two (2) phases, one (1) Classic Hunter and one (1) Handy Hunter. The phases will be jumped consecutively. All participants will complete both the Classic and the Handy portions even if penalties (rails, refusals, etc.) are incurred. Major penalties (falls, 3 refusals, off course, etc.) will result in elimination.

1. Standard Hunt and Go Format

a. The Classic Hunter Round, consisting of seven to eight (7-8) fences with two (2) high options, shall be judged on quality, movement, jumping style, manners and way of going.

b. After the completion of the classic round horses will pick up their pace and pass through a set of markers to begin their handy portion of the class. Riders are not permitted to walk or pause between rounds. The Handy Hunter Round, consisting of five to eight (5-8) fences with two (2) high options, shall be judged on quality, movement, jumping style, manners and way of going. Pace, brilliance, and a shorter track are to be rewarded. A horse/rider may not jump decorations or other obstacles in order to create a shorter track.

**ATTIRE:** Formal dress attire is suggested but not required: Buff breeches and Shadbelly. White breeches and dark or scarlet coat, hunt colors, or official sponsor or team jacket permitted.

This class will be run in accordance will all rules stated in HU167. Log on to [www.ushja.org](http://www.ushja.org) for more information regarding this class.

**NATIONAL SHOWS**

**PRIZE MONEY: \$2,500 / ENTRY FEE: \$250**

**PRIZE MONEY: \$750, \$600, \$325, \$200, \$150, \$125, \$100, \$75, \$75, \$50, \$50, \$50**

**RITA & IRISH FLYNN MEMORIAL**

**PRIZE MONEY: \$1,500 / ENTRY FEE: \$150**

**PRIZE MONEY: \$450, \$330, \$195, \$120, \$90, \$75, \$60, \$45, \$45, \$30, \$30, \$50**

Cooler Awarded to First Place

## USHJA GREEN HUNTER INCENTIVE

915: 3'/3'3" GREEN HUNTER INCENTIVE

918: 3'6"/3'9" GREEN HUNTER INCENTIVE

### ENROLLMENT AND ELIGIBILITY TO COMPETE:

To be run in accordance with HU169. For complete specs see [www.ushja.org](http://www.ushja.org)

The Green Hunter Incentive program is open to horses of any age that are eligible to compete as a Green hunter under Federation rules. A horse's green status which is reinstated in accordance with Federation rules is eligible to compete in a USHJA Green Hunter Incentive Stake Class provided all other requirements have been met.

Horses must be enrolled in the USHJA Green Hunter Incentive Program and pay the annual enrollment fee to participate in the Green Hunter Incentive Program classes and to be eligible for the Green Hunter Incentive Program Championship. Additionally, horses must be registered with USHJA and recorded with USEF to participate. Horses must be enrolled in the Green Hunter Incentive Program prior to competing in a Green Hunter Incentive Program class. Only horses appearing on the enrolled list are eligible to compete in a Green Hunter Incentive Program class. Only enrolled horses that have competed in a minimum of two USHJA Green Hunter Incentive Program classes between December 1 and July 31 of the competition year, in which the Championship is held, are eligible to compete in the Championship. It is the exhibitor's responsibility to enroll his horse in a timely manner in order to be eligible to participate.

The final over fence class of the Green Hunter section will also be offered as a USHJA Green Hunter Incentive Stakes Class. Only horses enrolled in the Green Hunter Incentive Program are eligible to participate. Enrolled horses will pay a separate, additional entry fee and will be judged and pinned a second time, against just the other horses enrolled in the GHIS and entered in the Stake class. Horses not enrolled in the GHIS program are eligible for the ribbons and prizes offered in the Green Hunter section only, not the additional GHIS ribbons or prize money.

Plus additional add back money for 1st-4th place. Add Back money will be distributed using the following percentages; 40%, 30%, 20%, 10%.

**AWARDS:** Ribbons 1-8

### NATIONAL SHOWS

**PRIZE MONEY: \$1,000**

**ENTRY FEE: \$150**

**DISTRIBUTION:** \$300, \$220, \$130, \$80, \$60, \$50, \$40, \$30, \$30, \$20, \$20, \$20

Plus additional add back money for 1st-4th place.

Add Back money will be distributed using the following percentages; 40%, 30%, 20%, 10%.

### RITA & IRISH FLYNN MEMORIAL

**PRIZE MONEY: \$500**

**ENTRY FEE: \$75**

**DISTRIBUTION:** \$150, \$110, \$65, \$40, \$30, \$25, \$20, \$15, \$15, \$10, \$10, \$10

Plus additional add back money for 1st-4th place.

Add Back money will be distributed using the following percentages; 40%, 30%, 20%, 10%

# CONCIERGE

## OFFICIAL HOTELS

**Fairfield Inn & Suites Wellington** - Wellington, FL 33414 ..... 561-408-5990

**Hampton Inn & Suites** - Wellington, FL 33414, [www.hamptoninn.com](http://www.hamptoninn.com) ..... 561-472-9696

## TRANSPORTATION SERVICES

**Brightline West Palm Beach** - 501 Evernia St., West Palm Beach, FL 33401 ..... 831-539-2901

**Tri Rail** - Rail shuttle service from WPB to airports in Miami & Ft. Lauderdale. .... 800-TRI-RAIL

**Wellington Cab** - Transportation from your hotel, the railroad station or the airport ..... 561-333-0181

## OFFICIAL HORSE TRANSPORTATION SERVICES

**Elite Horse Transport** - [elitehorsetransport.com](http://elitehorsetransport.com) ..... 859-369-6005

**Bullseye Horse Transportation** - [bullseyehorsetransport.com](http://bullseyehorsetransport.com) ..... 516-757-2571

## OFFICIAL AUTOMOTIVE/EQUIPMENT PROVIDERS

**CCTV Agent** - [www.cctvagent.com](http://www.cctvagent.com) ..... 877-523-2288

**Dever Golf Cars** ..... [www.deverinc.com](http://www.deverinc.com)

**Florida Coast Equipment** ..... 561-209-2705

**JTWG, Inc.** - Travis Gould ..... 815-276-3777

**LFI Official Jump Supplier** ..... 561-239-5270

## FEED, HAY & BEDDING SUPPLIER

**Gold Coast Feed & Nutrition** - 13501 South Shore Blvd # 101, Wellington, FL ..... 561-793-4607

## EQUESTRIAN & EQUINE CARE PROVIDERS

**Dover Saddlery** - [www.doversaddlery.com](http://www.doversaddlery.com), 11120 S. Crown Way Suite 9, Wellington, FL 33414 ..... 800-905-4815

**Equine Tack and Nutrition** - [www.shop.equinetan.com](http://www.shop.equinetan.com) (on site at Wellington International) ..... 954-725-4774

**Palm Beach Equine Clinic** - Official Veterinary Clinic, 13125 Southfields Road, Wellington, FL 33414 .... 561-793-1599

## HEALTH & MEDICAL SERVICES

**4Ever Young** - 10620 Forest Hill Blvd. Suite 50, Wellington, FL 33414 ..... 561-220-3771

**Pilates Rocks** - 3460 Fairlane Farms Road, Wellington, FL ..... 561-204-3185

**Ringside Health** ..... 561-247-2373

**Wellington Regional Medical Center** - 10101 Forest Hill Blvd, Wellington, FL 33414. .... 561-798-8500

## TRAVEL RESOURCES

**Palm Beach County Sports Commission** [www.palmbeachsports.com](http://www.palmbeachsports.com) ..... 561-233-3180

**Discover the Palm Beaches** [www.thepalmbeaches.com](http://www.thepalmbeaches.com) ..... 800-554-7256

**The Wanderers Club** - [www.wanderersclub.com](http://www.wanderersclub.com), 1900 Aero Club Dr, Wellington, FL 33414. .... 561-795-3501

## EDUCATION & TUTORING SERVICES

**Score At The Top** - Tutoring-for-equestrians - 1035 S. State Road 7, Suite 118, Wellington, FL .. [www.scoreWEF.com](http://www.scoreWEF.com)



# WAIVER AND RELEASE OF LIABILITY, ASSUMPTION OF RISK AND INDEMNITY AGREEMENT

For and in consideration of United States Equestrian Federation, Inc. dba US Equestrian ("USEF") allowing me, the undersigned, to participate in any capacity (including as a rider, driver, handler, vaulter, longeur, lessee, owner, agent, coach, official, trainer or volunteer) in a USEF sanctioned, licensed or approved event or activity, including but not limited to equestrian clinics, practices, shows, competitions and related or incidental activities and \_\_\_\_\_ ("USEF Event" or "USEF Events"); I, for myself, and on behalf of my spouse, children, heirs and next of kin, and any legal and personal representatives, executors, administrators, successors, and assigns, hereby agree to and make the following contractual representations pursuant to this Agreement (the "Agreement"):

A. RULES AND REGULATIONS: I hereby agree that I have read, understand, and agree to be bound by all applicable Federation Bylaws, rules, and policies including the USEF Safe Sport Policy and Minor Athlete Abuse Prevention Policies (MAAPP) as published at www.usef.org, as amended from time to time.

B. ACKNOWLEDGMENT OF RISK: I knowingly, willingly, and voluntarily acknowledge the inherent risks associated with the sport of equestrian and know that horseback riding and related equestrian activities are inherently dangerous, and that participation in any USEF Event involves risks and dangers including, without limitation, the potential for serious bodily injury (including broken bones, head or neck injuries), sickness and disease (including communicable diseases), trauma, pain & suffering, permanent disability, paralysis and death; loss of or damage to personal property (including my mount & equipment) arising out of the unpredictable behavior of horses; exposure to extreme conditions and circumstances; accidents involving other participants, event staff, volunteers or spectators; contact or collision with other participants and horses, natural or manmade objects; adverse weather conditions; facilities issues and premises conditions; failure of protective equipment (including helmets); inadequate safety measures; participants of varying skill levels; situations beyond the immediate control of the USEF Event organizers and competition management; and other undefined, not readily foreseeable and presently unknown risks and dangers ("Risks").

### WARNING:

Under Florida law, an equine activity sponsor or equine professional is not liable for an injury to, or the death of, a participant in equine activities resulting from the inherent risks of equine activities.

C. ASSUMPTION OF RISK: I understand that the aforementioned Risks may be caused in whole or in part or result directly or indirectly from the negligence of my own actions or inactions, the actions or inactions of others participating in the USEF Events, or the negligent acts or omissions of the Released Parties defined below, and I hereby voluntarily and knowingly assume all such Risks and responsibility for any damages, liabilities, losses, or expenses that I incur as a result of my participation in any USEF Events. I also agree to be responsible for any injury or damage caused by me, my horse, my employees or contractors under my direction and control at any USEF Event.

D. WAIVER AND RELEASE OF LIABILITY, HOLD HARMLESS AND INDEMNITY: In conjunction with my participation in any USEF Event, I hereby release, waive and covenant not to sue, and further agree to indemnify, defend and hold harmless the following parties: USEF, USEF Recognized Affiliate Associations, the United States Olympic & Paralympic Committee (USOPC), USEF clubs, members, Event participants (including athletes/riders, coaches, trainers, judges/officials, and other personnel), the Event owner, licensee, and competition managers; the promoters, sponsors, or advertisers of any USEF Event; any charity or other beneficiary which may benefit from the USEF Event; the owners, managers, or lessors of any facilities or premises where a USEF Event may be held; and all directors, officers, employees, agents, contractors, and volunteers of any of the aforementioned parties (Individually and Collectively, the "Released Parties" or "Event Organizers"), with respect to any liability, claim(s), demand(s), cause(s) of action, damage(s), loss, or expense (including court costs and reasonable attorney fees) of any kind or nature ("Liability") which may arise out of, result from, or relate in any way to my participation in the USEF Events, including claims for Liability caused in whole or in part by the negligent acts or omissions of the Released Parties.

E. COMPLETE AGREEMENT AND SEVERABILITY CLAUSE: This Agreement represents the complete understanding between the parties regarding these issues and no oral representations, statements or inducements have been made apart from this Agreement. If any provision of this Agreement is held to be unlawful, void, or for any reason unenforceable, then that provision shall be deemed severable from this Agreement and shall not affect the validity and enforceability of any remaining provisions.

I HAVE CAREFULLY READ THIS DOCUMENT IN ITS ENTIRETY, UNDERSTAND ALL OF ITS TERMS AND CONDITIONS, AND KNOW IT CONTAINS AN ASSUMPTION OF RISK, RELEASE AND WAIVER FROM LIABILITY, AS WELL AS A HOLD HARMLESS AND INDEMNIFICATION OBLIGATIONS.

By signing below, that I have read, understand, and agree to be bound by all applicable Federation Bylaws, rules, and policies including the USEF Safe Sport Policy and Minor Athlete Abuse Prevention Policies (MAAPP) as published at www.usef.org, as amended from time to time, as well as all terms and provisions of this Prize List. If, despite this Agreement, I, or anyone on my behalf or the minor's behalf, makes a claim for Liability against any of the Released Parties, I will indemnify, defend and hold harmless each of the Released Parties from any such Liabilities as the result of such claim.

The parties agree that this agreement may be electronically signed. The parties agree that the electronic signatures appearing on this agreement are the same as handwritten signatures for the purposes of validity, enforceability, and admissibility.

RIDER/DRIVER/HANDLER/VAULTER/LONGEUR  OWNER  TRAINER  OFFICIAL  STAFF  VOLUNTEER  COACH (IF APPLICABLE)

Signature: \_\_\_\_\_ Date: \_\_\_\_\_ Print Name: \_\_\_\_\_

Parent/Guardian Signature: (Required if Rider/Driver/Handler/Vaulter/Longeur is a minor) \_\_\_\_\_ Date: \_\_\_\_\_

Print Parent//Guardian Name: \_\_\_\_\_ Emergency Contact Phone No. \_\_\_\_\_

OFFICE USE ONLY

Credit Card Policy  
We encourage you or your agent/trainer to close out your show bill in person before the end of the show. However if you do not do so in person, you automatically agree to authorize Equestrian Sport Productions, LLC (ESP) to charge your credit card for all entry fees, stabling fees, etc. If you dispute a charge made by ESP you may not be able to show until the charge dispute has been resolved.

LAST 4 OF CREDIT CARD ONLY \_\_\_\_\_ EXP. \_\_\_\_\_

SIGNATURE \_\_\_\_\_

NAME ON CARD/CHECK \_\_\_\_\_ (ALL CHECKS MUST BE U.S. FUNDS)

NAME OF HORSE	USEF/USHJA NUMBERS	COLOR	SEX	HEIGHT	YR. FOALED	MICROCHIP #
RIDER ONE	CLASSES					
RIDER TWO	CLASSES					
RIDER THREE	CLASSES					

**RIDER ONE** **RIDER TWO** **RIDER THREE**

By entering a Federation-licensed Competition and signing this entry blank as the Owner, Lessee, Trainer, Manager, Agent, Coach, Driver, Rider, Handler, Vaulter or Longeur and on behalf of myself and my principals, representatives, employees and agents, I agree that I am subject to the Bylaws and Rules of the United States Equestrian Federation, Inc. (the "Federation") and the local rules of ESP (WINTER EQUESTRIAN FESTIVAL (WEE) (Competition). I agree to be bound by the Bylaws and Rules of the Federation and of the employees for any action taken under the Rules. I represent that I am eligible to enter and/or participate under the Rules, and every horse I am entering is eligible as entered. I also agree that as a condition of and in consideration of acceptance of entry, the Federation and/or the Competition may use or assign photographs, videos, audios, cable - casts, broadcasts, internet, film, new media or other likenesses of me and my horse taken during the course of the competition for the promotion, coverage or benefit of the competition, sport, or the Federation. Those likenesses shall not be used to advertise a product and they may not be used in such a way as to jeopardize amateur status. I hereby expressly and irrevocably waive and release any rights in connection with such use, including any claim to compensation, invasion of privacy, right of publicity, or to misappropriation. The construction and application of Federation rules are governed by the laws of the State of New York, and any action instituted against the Federation must be filed in New York State. See GR908.4. If not currently a USEF Active Competing member or Subscriber, I acknowledge that I will be enrolled for no cost as a USEF Fan and my USEF Fan Account will continue to annually automatically renew in USEF's sole discretion. Additionally, I acknowledge that the benefits of a USEF Fan are subject to change without notice. USEF may in its sole discretion, at any time, terminate my USEF Fan status. I acknowledge that I may opt out at any time by going to My USEF Dashboard or calling (859) 810-8733.

**BY SIGNING BELOW, I AGREE that I have read, understand, and agree to be bound by all applicable Federation Bylaws, rules, and policies including the USEF Safe Sport Policy and Minor Athlete Abuse Prevention Policies (MAAPP) as published at www.usef.org, as amended from time to time, as well as all terms and provisions of this Prize List. If I am signing and submitting this Agreement electronically, I acknowledge that my electronic signature shall have the same validity, force and effect as if I affixed my signature by my own hand.**

- FEES:**
- OFFICE FEE: \$40
  - STALL FEE: Check Prize List For Weekly Stall Costs
  - NON-STABLING/GROUNDS FEE: \$55
  - SCHOOLING: \$60 per round
  - MEDIC FEE: \$35
  - NOMINATING FEE: \$115
  - POST ENTRY FEE: \$35
  - USEF FEDERATION FEE: \$25
  - USHJA FEE: \$5/\$10
  - USHJA SHOW PASS FEE: \$30

**\*\*\* ALL ENTRIES MUST BE DONE ONLINE AT: WELLINGTONINTERNATIONAL.COM**

RIDER #1 SIGNATURE \_\_\_\_\_ RIDER #2 SIGNATURE \_\_\_\_\_ RIDER #3 SIGNATURE \_\_\_\_\_

RIDER #1 NAME \_\_\_\_\_ USEF # /USHJA # / FEI # \_\_\_\_\_ USEF # /USHJA # / FEI # \_\_\_\_\_

ADDRESS \_\_\_\_\_ ADDRESS \_\_\_\_\_ ADDRESS \_\_\_\_\_

CITY/STATE/ZIP \_\_\_\_\_ CITY/STATE/ZIP \_\_\_\_\_ CITY/STATE/ZIP \_\_\_\_\_

EMAIL \_\_\_\_\_ EMAIL \_\_\_\_\_ EMAIL \_\_\_\_\_

PHONE # \_\_\_\_\_ BIRTHDATE \_\_\_\_\_ BIRTHDATE \_\_\_\_\_ BIRTHDATE \_\_\_\_\_

Checks Payable to: ESP

DO NOT FAX OR E-MAIL ENTRIES (THEY WILL NOT BE ACCEPTED)

MAIL ENTRIES PRIOR TO SHOW: ESP SHOW OFFICE 14440 PIERSON ROAD WELLINGTON, FL 33414

OWNER SIGNATURE \_\_\_\_\_ TRAINER SIGNATURE \_\_\_\_\_ PARENT/GUARDIAN SIGNATURE IF RIDER IS A MINOR: \_\_\_\_\_

OWNER NAME \_\_\_\_\_ USEF # /USHJA# / FEI# \_\_\_\_\_ TRAINER/COACH NAME \_\_\_\_\_ USEF # /USHJA # / FEI # \_\_\_\_\_ EMERGENCY CONTACT NUMBER: \_\_\_\_\_

ADDRESS \_\_\_\_\_ ADDRESS \_\_\_\_\_ PRIZE MONEY PAYEE: \_\_\_\_\_

CITY/STATE/ZIP \_\_\_\_\_ CITY/STATE/ZIP \_\_\_\_\_ SSN or TIN: MUST FILL OUT DIGITAL TAX FORM

EMAIL \_\_\_\_\_ PHONE # \_\_\_\_\_ PHONE # \_\_\_\_\_ E-MAIL FOR TAX FORM: \_\_\_\_\_

COACH SIGNATURE \_\_\_\_\_ COACH NAME \_\_\_\_\_



## NHS GRANT PROGRAM

The **NHS Grant Program**, along with the NHS Endowment, assists competitors who require financial need in order to attend. The grant is awarded annually to competitors in the:

- NHS ASPCA Maclay National Championship
- NHS Adult Equitation Championship Sponsored by THIS
- NHS 3'3" Equitation Championship Sponsored by the Hamel Foundation

Learn more at [nhs.org](https://nhs.org)



YOUR **#RIGHTHORSE**  
IS WAITING TO  
MEET YOU.

Explore equine adoption.  
Change a life.

[myrighthorse.org](https://myrighthorse.org)

**ASPCA** **RIGHT HORSE**



# Save the Dates

2026 Annual Series  
Horse Shows

### ESP SPRING SERIES

Spring I .....	4/1 - 4/4
Spring II (CSI3*) .....	4/8 - 4/12
Spring III (CSI3*) .....	4/15 - 4/19
Spring IV .....	4/30 - 5/3
Spring V .....	5/7 - 5/10
SFHJA** .....	5/15 - 5/17

### ESP SUMMER SERIES

June I .....	5/28 - 5/31
June II .....	6/4 - 6/7
Summer II .....	8/13 - 8/16
Summer III .....	8/20 - 8/23
Labor Day .....	8/27 - 8/30
September .....	9/10 - 9/13
Florida State Fall & Region 10 .....	9/17 - 9/20
RITA & Irish Flynn Memorial .....	9/25 - 9/27

### ESP FALL SERIES

ESP October .....	10/1 - 10/4
Fall Circuit I .....	10/8 - 10/11
Fall Circuit II .....	10/15 - 10/18
Fall Circuit III .....	10/22 - 10/25
Fall Circuit Finale .....	10/28 - 11/1
November I .....	11/6 - 11/8
Pre-charity CSI3* .....	11/11 - 11/15

### ESP HOLIDAY SERIES

SFHJA** .....	11/18 - 11/22
Holiday & Horses CSI4* .....	11/25 - 11/29
Year End Awards .....	12/4 - 12/6
Holiday Festival II .....	12/9 - 12/13
Holiday Festival III .....	12/16 - 12/20
Holiday Circuit Finale .....	12/31 - 1/3/27

\*DATES AND RATINGS SUBJECT TO CHANGE

\*\*VISIT SFHJA.COM FOR MORE INFORMATION

Visit [wellingtoninternational.com](http://wellingtoninternational.com)  
for more information.

#### USEF COMPETITION NUMBERS & RATINGS

#340245 USEF CHANNEL II (REGIONAL I) #5029 USEF CHANNEL I (NATIONAL "A") & JUMPER 4\*  
 #340247 USEF CHANNEL II (REGIONAL I) #7126 USEF CHANNEL I (NATIONAL "A") & JUMPER 4\*  
 #317815 USEF CHANNEL I (NATIONAL "A") #230675 USEF I (NATIONAL "A")  
 #6371 USEF CHANNEL I (NATIONAL "A") #4049 USEF CHANNEL I (NATIONAL "A")  
 #2807 USEF CHANNEL I (NATIONAL "A") #315415 USEF CHANNEL II (REGIONAL I)"



## LEARN ABOUT MAAP POLICIES



Safe Sport Training



Travel



One-On-One Interactions



Social Media & Electronic Communications



Read about these & more at [usef.org/MAAPP](http://usef.org/MAAPP)

## REPORT MAAP POLICY VIOLATIONS



[usef.org/safe-sport/reporting](http://usef.org/safe-sport/reporting)

Text or WhatsApp Anonymously 2USEF(28733)





Equestrian Sport Productions, LLC  
 14440 Pierson Road  
 Wellington, FL 33414



UNITED STATES   
 HUNTER JUMPER ASSOCIATION



ALL HORSES MUST HAVE A  
**2026 SUMMER SERIES**  
 BACK NUMBER IN ORDER TO SCHOOL

